

SURVEYED	SWX	14.07.2015	APPROVED	DATE
DESIGNED				
DRAWN	LK	11.02.2016		
CHECKED				
APPROVED				
REVISION	CHANGES		CHECKED	DATE
0	ORIGINAL ISSUE		MC	11.02.16

**NOTES:**

BEARING AND COORDINATE DATUM IS GEODETIC 2000  
ORIGIN IS 16 MT. EDEN 800 000 mN. 400 000 mE  
PROJECTION IS TRANSVERSE MERCATOR TO OBTAIN  
PROJECTION DISTANCES MULTIPLY BY 0.9999

LEVELS ARE IN TERMS OF LANDS AND SURVEY  
DATUM (MSL) AUCKLAND 1946

**SURVEY EQUIPMENT USED:**

INSTRUMENT: TRIMBLE ROBOTIC S8 1"  
GPS: TRIMBLE R6/R8 SYSTEMS  
PRECISE LEVELLING: TRIMBLE DiNi Series 0.3mm DIGITAL  
VERTICAL PLUMMING: FOIF DZJ2 LASER PLUMMIT

**COPYRIGHT:**

This document and the copyright in this document remain the  
property of SURVEY WORX. The contents of this document  
may not be reproduced either in whole or in part by any means  
whatsoever without the prior written consent of SURVEY WORX.

**SURVEY**  
**WORX** +  
CONSTRUCTION & LAND SURVEYORS

mobile +64 021 824 084  
office +64 09 948 6491  
[www.surveymorx.co.nz](http://www.surveymorx.co.nz)  
6 Aranui Road, Sylvia Park, Auckland, NZ



REGISTERED  
PROFESSIONAL  
SURVEYOR

MEMBERS OF:



**NZIS**  
New Zealand  
Institute of Surveyors  
Te Kaitiaki o Te Kaitiaki

**CLIENT**

SPINNAKER BAY LID

**PROJECT**

SOLWAY  
285 ARA - KOTINGA

**TITLE**

EARTHWORKS  
CUT FILL PLAN

<b>SCALE</b>	1:2500 (A1)	1:5000 (A3)
<b>DRAWING No</b>	55-932-605-18	<b>SHEET</b> 1 of 1
		<b>REVISION</b> 2

EARTHWORKS VOLUMES  
165,783m<sup>3</sup>  
167,487m<sup>3</sup>

**SURVEY**  
**WORX** +  
CONSTRUCTION & LAND SURVEYORS

I, Clinton James Healy, LAND SURVEYOR OF  
AUCKLAND, NZ, HEREBY CERTIFY THAT THIS AS-BUILT PLAN  
AND THE INFORMATION PROVIDED HAS BEEN FIELD SURVEYED  
BY SURVEY WORX AND IS CORRECT.  
THE COORDINATES (X, Y) ARE IN TERMS OF NZTM ON NZGD(2000),  
AND ARE WITHIN ±50mm.  
THE LEVELS (Z) ARE IN TERMS OF THE AUCKLAND 1946 (MSL)  
LINZ DATUM (2000 DATUM), AND ARE WITHIN ± 25mm.

  
NZIS (New Zealand Institute of Surveyors)  
Dated this 16th day of June 2016

PLOT DATE: 6/17/2016 11:40 a.m.





SURVEYED	SWX	14.07.2015	APPROVED	DATE
DESIGNED				
DRAWN	LK	14.07.2015		
CHECKED				
APPROVED				
REVISION	CHANGES		CHECKED	DATE
0	ORIGINAL ISSUE		MC	15.07.15

NOTES:

BEARING AND COORDINATE DATUM IS GEODETIC 2000  
ORIGIN IS 16 MT. EDEN 800 000 mN, 400 000 mE  
PROJECTION IS TRANSVERSE MERCATOR TO OBTAIN  
PROJECTION DISTANCES MULTIPLY BY 0.9999

LEVELS ARE IN TERMS OF LANDS AND SURVEY  
DATUM (MSL) AUCKLAND 1946

SURVEY EQUIPMENT USED:   
INSTRUMENT: TRIMBLE ROBOTIC S8 1"  
GPS: TRIMBLE R6/R8 SYSTEMS  
PRECISE LEVELLING: TRIMBLE Dini Series 0.3mm DIGITAL  
VERTICAL PLUMMING: FOIF DZJ2 LASER PLUMMIT

COPYRIGHT:

This document and the copyright in this document remain the property of SURVEY WORX. The contents of this document may not be reproduced either in whole or in part by any means whatsoever without the prior written consent of SURVEY WORX.



**SURVEY WORX+**  
CONSTRUCTION & LAND SURVEYORS

mobile +64 021 824 084  
office +64 09 948 6491  
[www.surveymorx.co.nz](http://www.surveymorx.co.nz)

6 Aranui Road, Sylvia Park, Auckland, NZ



**NZIS**  
REGISTERED  
PROFESSIONAL  
SURVEYOR

MEMBERS OF:  
**NZIS**  
New Zealand  
Institute of Surveyors  
Te Kaitiaki o Aotearoa

CLIENT

SPINNAKER BAY LID

PROJECT

SOLWAY  
285 ARA - KOTINGA

TITLE

EARTHWORKS  
CUT FILL PLAN

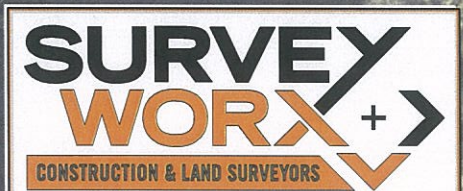

**SURVEY WORX+**  
CONSTRUCTION & LAND SURVEYORS

I, Clinton James Healy LAND SURVEYOR OF AUCKLAND, NZ, HEREBY CERTIFY THAT THIS AS-BUILT PLAN AND THE INFORMATION PROVIDED HAS BEEN FIELD SURVEYED BY SURVEY WORX AND IS CORRECT.  
THE COORDINATES (X, Y) ARE IN TERMS OF NZTM ON NZGD(2000), AND ARE WITHIN ±50mm.  
THE LEVELS (Z) ARE IN TERMS OF THE AUCKLAND 1946 (MSL) LINZ DATUM (DOSH DATUM), AND ARE WITHIN ± 25mm.

  
NZIS (New Zealand Institute of Surveyors)  
Dated this 18th day of June 2015

SCALE	1:500 (A1)	1:1000 (A3)
DRAWING No	55-932-605-18	SHEET 1 of 9
REVISION		2



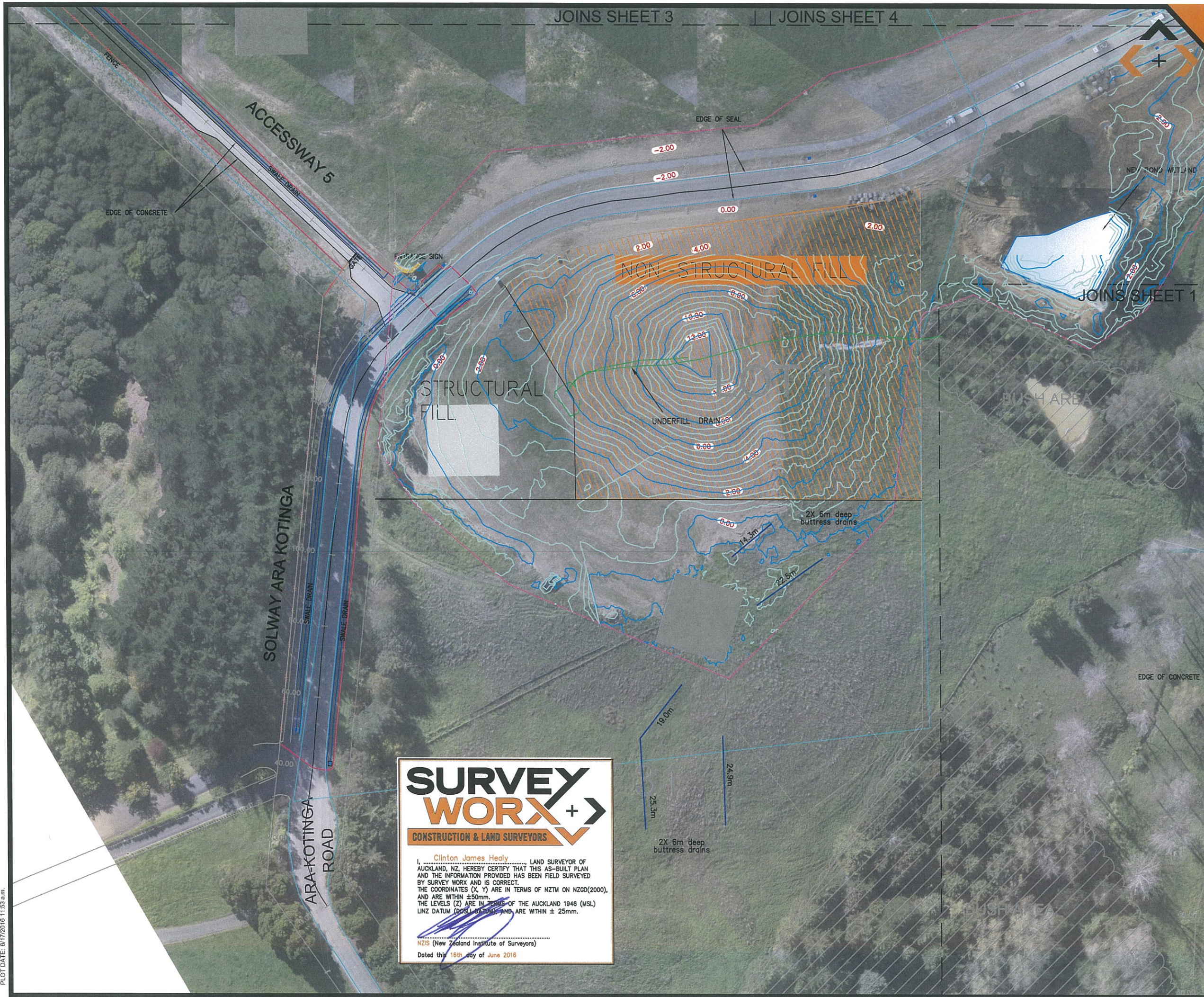

SURVEYED	SWX	14.07.2015	APPROVED	DATE
DESIGNED	LK	14.07.2015		
DRAWN				
CHECKED				
APPROVED				
REVISION	CHANGES		CHECKED	DATE
0	ORIGINAL ISSUE		MC	15.07.15

NOTES:

BEARING AND COORDINATE DATUM IS GEODETIC 2000  
ORIGIN IS 16 MT. EDEN 800 000 mN, 400 000 mE  
PROJECTION IS TRANSVERSE MERCATOR TO OBTAIN  
PROJECTION DISTANCES MULTIPLY BY 0.9999

LEVELS ARE IN TERMS OF LANDS AND SURVEY  
DATUM (MSL) AUCKLAND 1946

SURVEY EQUIPMENT USED: **Trimble**  
INSTRUMENT: TRIMBLE ROBOTIC S8 1"  
GPS: TRIMBLE R6/R8 SYSTEMS  
PRECISE LEVELLING: TRIMBLE DiNi Series 0.3mm DIGITAL  
VERTICAL PLUMMIT: FOIF DZJ2 LASER PLUMMIT

COPYRIGHT:

This document and the copyright in this document remain the  
property of SURVEY WORX. The contents of this document  
may not be reproduced either in whole or in part by any means  
whatsoever without the prior written consent of SURVEY WORX.

**SURVEY  
WORX+**  
CONSTRUCTION & LAND SURVEYORS

mobile +64 021 824 084  
office +64 09 948 6491  
[www.surveymorx.co.nz](http://www.surveymorx.co.nz)  
6 Aranui Road, Sylvia Park, Auckland, NZ



REGISTERED  
PROFESSIONAL  
SURVEYOR



MEMBERS OF:  
**NZIS**  
New Zealand  
Institute of Surveyors  
Te Kaitiaki o Aotearoa

CLIENT

SPINNAKER BAY LID

PROJECT

SOLWAY  
285 ARA - KOTINGA

TITLE

EARTHWORKS  
CUT FILL PLAN

SCALE	1:500 (A1)	1:1000 (A3)
DRAWING No	55-932-605-18	SHEET 2 of 9
REVISION		2

**SURVEY  
WORX+**  
CONSTRUCTION & LAND SURVEYORS

Clinton James Healy  
I, CLINTON JAMES HEALY, LAND SURVEYOR OF  
AUCKLAND, NZ, HEREBY CERTIFY THAT THIS AS-BUILT PLAN  
AND THE INFORMATION PROVIDED HAS BEEN FIELD SURVEYED  
BY SURVEY WORX AND IS CORRECT.  
THE COORDINATES (X, Y) ARE IN TERMS OF NZTM ON NZGD(2000),  
AND ARE WITHIN ±50mm.  
THE LEVELS (Z) ARE IN TERMS OF THE AUCKLAND 1946 (MSL)  
LINZ DATUM (DPS) DATUM AND ARE WITHIN ± 25mm.

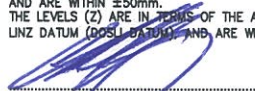
  
NZIS (New Zealand Institute of Surveyors)  
Dated this 16th day of June 2016



# SURVEY WORX+

CONSTRUCTION & LAND SURVEYORS

I, Clinton James Healy, LAND SURVEYOR OF AUCKLAND, NZ, HEREBY CERTIFY THAT THIS AS-BUILT PLAN AND THE INFORMATION PROVIDED HAS BEEN FIELD SURVEYED BY SURVEY WORX AND IS CORRECT.  
THE COORDINATES (X, Y) ARE IN TERMS OF NZTM ON NZGD(2000), AND ARE WITHIN  $\pm 50\text{mm}$ .  
THE LEVELS (Z) ARE IN TERMS OF THE AUCKLAND 1946 (MSL) LINZ DATUM (DOGS DATUM), AND ARE WITHIN  $\pm 25\text{mm}$ .

NZIS (New Zealand Institute of Surveyors)

Dated this 16th day of June 2016

2X 5m deep  
buttress drains

16.4m

16.8m

13.3m

2X 6m deep  
buttress drains

20.7m

19.9m

18.2m

2X 5m deep  
buttress drains

37.4m

METAL ACCESSWAY 6

17.3m

24.4m

3X 5m deep  
buttress drains

1X 5m deep  
buttress drains

11.4m

17.2m

16.5m

2X 5m deep  
buttress drains

SURVEYED	SWX	14.07.2015	APPROVED	DATE
DESIGNED	LK	14.07.2015		
DRAWN				
CHECKED				
APPROVED				
REVISION	CHANGES		CHECKED	DATE
0	ORIGINAL ISSUE		MC	15.07.15
1	UPDATED		MC	21.07.15

## NOTES:

BEARING AND COORDINATE DATUM IS GEODETIC 2000  
ORIGIN IS 16 MT. EDEN 800 000 mN, 400 000 mE  
PROJECTION IS TRANSVERSE MERCATOR TO OBTAIN  
PROJECTION DISTANCES MULTIPLY BY 0.99999

LEVELS ARE IN TERMS OF LANDS AND SURVEY  
DATUM (MSL) AUCKLAND 1946

SURVEY EQUIPMENT USED:   
INSTRUMENT: TRIMBLE ROBOTIC S8 1"  
GPS: TRIMBLE R6/R8 SYSTEMS  
PRECISE LEVELLING: TRIMBLE DINI Series 0.3mm DIGITAL  
VERTICAL PLUMMIT: FOIF DZJ2 LASER PLUMMIT

## COPYRIGHT:

This document and the copyright in this document remain the  
property of SURVEY WORX. The contents of this document  
may not be reproduced either in whole or in part by any means  
whatsoever without the prior written consent of SURVEY WORX.

# SURVEY WORX+

CONSTRUCTION & LAND SURVEYORS

mobile +64 021 824 084  
office +64 09 948 6491  
[www.surveymorx.co.nz](http://www.surveymorx.co.nz)

6 Aranui Road, Sylvia Park, Auckland, NZ



## CLIENT

SPINNAKER BAY LID

## PROJECT

SOLWAY  
285 ARA - KOTINGA

## TITLE

EARTHWORKS  
CUT FILL PLAN

SCALE 1:500 (A1) 1:1000 (A3)

DRAWING No 55-932-605-18 SHEET 3 of 9 REVISION 2



JOINS SHEET 5

LOT 504

[illegible]

➤ NOTES:

BEARING AND COORDINATE DATUM IS GEODETIC 2000  
ORIGIN IS 16 MT. EDEN 800 000 mN, 400 000 mE  
PROJECTION IS TRANSVERSE MERCATOR TO OBTAIN  
PROJECTION DISTANCES MULTIPLY BY 0.9999

LEVELS ARE IN TERMS OF LANDS AND SURVEY DATUM (MSL) AUCKLAND 1946

**SURVEY EQUIPMENT USED:**  
INSTRUMENT: TRIMBLE ROBOTIC S8 1"  
GPS: TRIMBLE R6/R8 SYSTEMS  
PRECISE LEVELLING: TRIMBLE DiNi Series 0.3mm DIGITAL  
VERTICAL PLUMMING: FOIF DJ2J LASER PLUMMIT

➤ COPYRIGHT:

This document and the copyright in this document remain the property of SURVEY WORX. The contents of this document may not be reproduced either in whole or in part by any means whatsoever without the prior written consent of SURVEY WORX.

**SURVEY**  
**WORK** +  
CONSTRUCTION & LAND SURVEYORS

mobile +64 021 824 084  
office +64 09 948 6491  
[www.surveymorx.co.nz](http://www.surveymorx.co.nz)

6 Aranui Road, Sylvia Park, Auckland, NZ



## CLIENT

SPINNAKER BAY LID

➤ PROJECT

SOLWAY  
285 ARA - KOTINGA

➤ TITLE

## EARTHWORKS CUT FILL PLAN

SCALE 1:500 (A1) 1:1000 (A3)

> DRAWING No 55-932-605-18	> SHEET 4 of 9	> REVIS 2
-------------------------------	-------------------	--------------

**SURVEY**  
**WORK** +  
CONSTRUCTION & LAND SURVEYORS

I, Clinton James Healy LAND SURVEYOR OF  
AUCKLAND, NZ, HEREBY CERTIFY THAT THIS AS-BUILT PLAN  
AND THE INFORMATION PROVIDED HAS BEEN FIELD SURVEYED  
BY SURVEY WORK AND IS CORRECT.  
THE COORDINATES (X, Y) ARE IN TERMS OF NZTM ON NZGD(2000)  
AND ARE WITHIN  $\pm 50\text{mm}$ .  
THE LEVELS (Z) ARE IN TERMS OF THE AUCKLAND 1946 (MSL)  
LINZ DATUM (DOST DATUM) AND ARE WITHIN  $\pm 25\text{mm}$ .

NZIS (New Zealand Institute of Surveyors)  
Dated this 16th day of June 2016

PLOT DATE: 6/17/2016 11:55 a.m.

JOINS SHEET 2

FILE PATH: P:\DEMPSEY WOOD (55)\001 SURVEY WORX -PROJECT\ARA KOTINGA 932\STAGE 2 ASBUILT\55-932-1105-18 ARA K - STAGE 2 CUT FILL REV 2 \_0.5M INTERVAL WITH BUTTRESS DRAIN.DWG



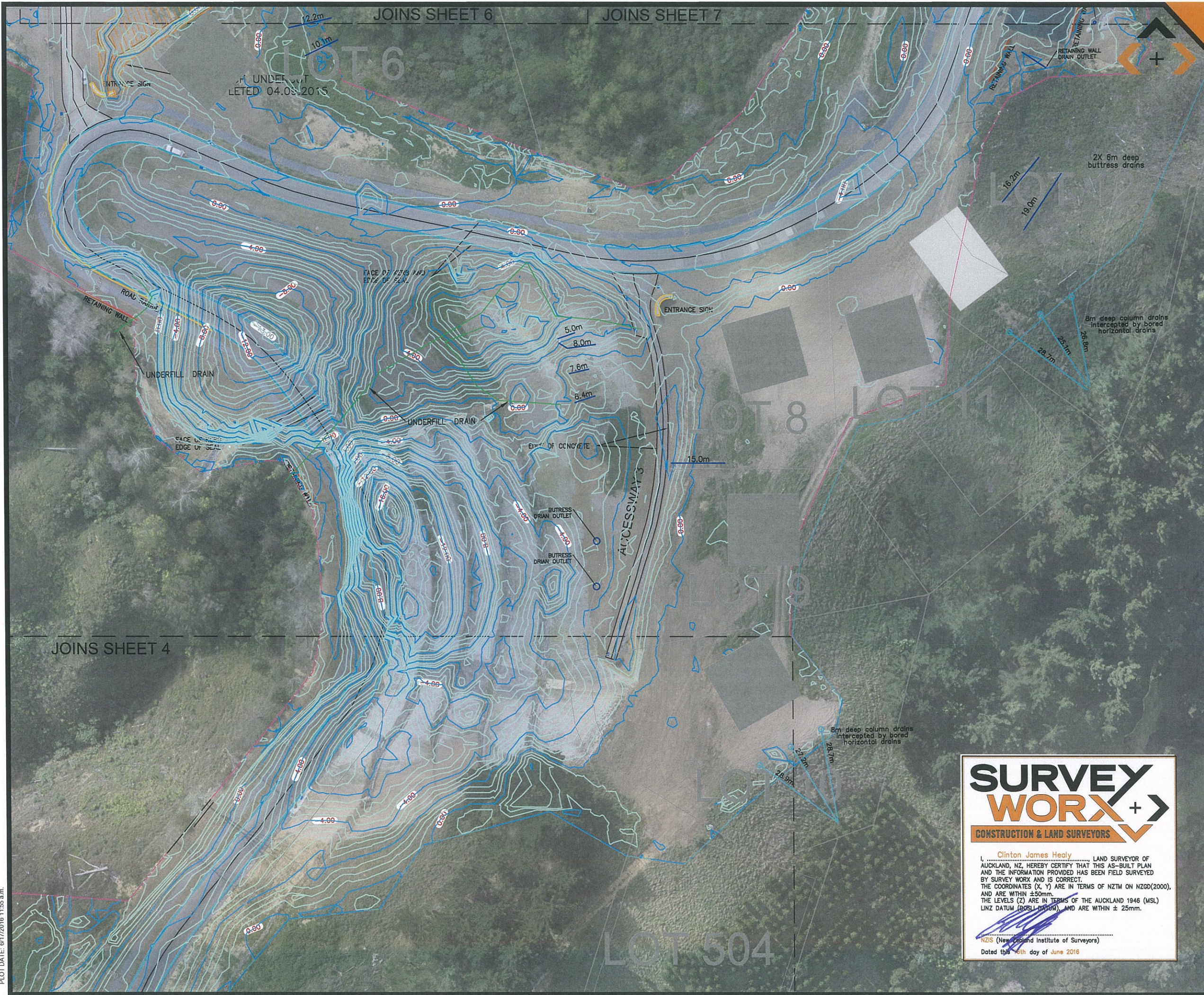

SURVEYED	SWX	14.07.2015	APPROVED	DATE
DESIGNED	LK	14.07.2015		
DRAWN				
CHECKED				
APPROVED				
REVISION	CHANGES		CHECKED	DATE
0	ORIGINAL ISSUE		MC	15.07.15

**NOTES:**

BEARING AND COORDINATE DATUM IS GEODETIC 2000  
ORIGIN IS 16 MT. EDEN 800 000 mN, 400 000 mE  
PROJECTION IS TRANSVERSE MERCATOR TO OBTAIN  
PROJECTION DISTANCES MULTIPLY BY 0.9999

LEVELS ARE IN TERMS OF LANDS AND SURVEY  
DATUM (MSL) AUCKLAND 1946

**SURVEY EQUIPMENT USED:**  
INSTRUMENT: TRIMBLE ROBOTIC S8 1"  
GPS: TRIMBLE R6/R8 SYSTEMS  
PRECISE LEVELLING: TRIMBLE DINI Series 0.3mm DIGITAL  
VERTICAL PLUMMIT: FOIF DZJ2 LASER PLUMMIT

**COPYRIGHT:**  
This document and the copyright in this document remain the  
property of SURVEY WORX. The contents of this document  
may not be reproduced either in whole or in part by any means  
whatsoever without the prior written consent of SURVEY WORX.

**SURVEY WORX+**  
CONSTRUCTION & LAND SURVEYORS

mobile +64 021 824 084  
office +64 09 948 6491  
www.surveymorx.co.nz

6 Aranui Road, Sylvia Park, Auckland, NZ



REGISTERED  
PROFESSIONAL  
SURVEYOR



MEMBERS OF:  
**NZIS**  
New Zealand  
Institute of Surveyors  
Te Kaitiaki Take Kōwhiri

**CLIENT**

SPINNAKER BAY LID

**PROJECT**

SOLWAY  
285 ARA - KOTINGA

**TITLE**

EARTHWORKS  
CUT FILL PLAN

**SURVEY WORX+**  
CONSTRUCTION & LAND SURVEYORS

I, Clinton James Healy, LAND SURVEYOR OF  
AUCKLAND, NZ, HEREBY CERTIFY THAT THIS AS-BUILT PLAN  
AND THE INFORMATION PROVIDED HAS BEEN FIELD SURVEYED  
BY SURVEY WORX AND IS CORRECT.  
THE COORDINATES (X, Y) ARE IN TERMS OF NZTM ON NZGD(2000),  
AND ARE WITHIN ±50mm.  
THE LEVELS (Z) ARE IN TERMS OF THE AUCKLAND 1946 (MSL)  
LNZ DATUM (BOSLI 0.000), AND ARE WITHIN ± 25mm.

  
NZIS (New Zealand Institute of Surveyors)  
Dated this 16th day of June 2016

SCALE	1:500 (A1)	1:1000 (A3)
DRAWING No	55-932-605-18	SHEET 5 of 9
REVISION		2



PLOT DATE: 04/17/2016 11:56 a.m.



**SURVEY WORX+**  
CONSTRUCTION & LAND SURVEYORS

Clinton James Healy  
I, CLINTON JAMES HEALY, LAND SURVEYOR OF AUCKLAND, NZ, HEREBY CERTIFY THAT THIS AS-BUILT PLAN AND THE INFORMATION PROVIDED HAS BEEN FIELD SURVEYED BY SURVEY WORX AND IS CORRECT.  
THE COORDINATES (X, Y) ARE IN TERMS OF NZTM ON NZGD(2000), AND ARE WITHIN ±50mm.  
THE LEVELS (Z) ARE IN TERMS OF THE AUCKLAND 1946 (MSL) LINZ DATUM (POSITIVE DATUM), AND ARE WITHIN ± 25mm.

NZIS (New Zealand Institute of Surveyors)  
Dated this 15th day of June 2016

SURVEYED	SWX	14.07.2015	APPROVED	DATE
DESIGNED				
DRAWN	LK	14.07.2015		
CHECKED				
APPROVED				
REVISION	CHANGES		CHECKED	DATE
0	ORIGINAL ISSUE		MC	15.07.15

**NOTES:**

BEARING AND COORDINATE DATUM IS GEODETIC 2000  
ORIGIN IS 16 MT. EDEN 800 000 mN, 400 000 mE  
PROJECTION IS TRANSVERSE MERCATOR TO OBTAIN  
PROJECTION DISTANCES MULTIPLY BY 0.9999

LEVELS ARE IN TERMS OF LANDS AND SURVEY  
DATUM (MSL) AUCKLAND 1946

**SURVEY EQUIPMENT USED:**  
INSTRUMENT: TRIMBLE ROBOTIC S8 1"  
GPS: TRIMBLE R6/R8 SYSTEMS  
PRECISE LEVELLING: TRIMBLE DINI Series 0.3mm DIGITAL  
VERTICAL PLUMMING: FOIF DZJ2 LASER PLUMMIT

**COPYRIGHT:**  
This document and the copyright in this document remain the property of SURVEY WORX. The contents of this document may not be reproduced either in whole or in part by any means whatsoever without the prior written consent of SURVEY WORX.

**SURVEY WORX+**  
CONSTRUCTION & LAND SURVEYORS

mobile +64 021 824 084  
office +64 09 948 6491  
[www.surveymorx.co.nz](http://www.surveymorx.co.nz)

6 Aranui Road, Sylvia Park, Auckland, NZ

NZIS  
REGISTERED  
PROFESSIONAL  
SURVEYOR

MEMBERS OF:  
**NZIS**  
New Zealand  
Institute of Surveyors  
Te Kaitiaki o Aotearoa

**CLIENT**  
SPINNAKER BAY LID

**PROJECT**  
SOLWAY  
285 ARA - KOTINGA

**TITLE**  
EARTHWORKS  
CUT FILL PLAN

SCALE	1:500 (A1)	1:1000 (A3)
DRAWING No	55-932-605-18	SHEET 6 of 9
REVISION		2



# SURVEY WORX+

CONSTRUCTION & LAND SURVEYORS

I, Clinton James Healy, LAND SURVEYOR OF AUCKLAND, NZ, HEREBY CERTIFY THAT THIS AS-BUILT PLAN AND THE INFORMATION PROVIDED HAS BEEN FIELD SURVEYED BY SURVEY WORX AND IS CORRECT. THE COORDINATES (X, Y) ARE IN TERMS OF NZTM ON NZGD(2000), AND ARE WITHIN  $\pm 50\text{mm}$ . THE LEVELS (Z) ARE IN TERMS OF THE AUCKLAND 1946 (MSL) LINZ DATUM (DMS) DATUM, AND ARE WITHIN  $\pm 25\text{mm}$ .

NZIS (New Zealand Institute of Surveyors)  
Dated this 16th day of June 2016

JOINS SHEET 6

SURVEYED	SWX	14.07.2015	APPROVED	DATE
DESIGNED	LK	14.07.2015		
DRAWN				
CHECKED				
APPROVED				
REVISION	CHANGES		CHECKED	DATE
0	ORIGINAL ISSUE		MC	15.07.15

NOTES:

BEARING AND COORDINATE DATUM IS GEODETIC 2000  
ORIGIN IS 16 MT. EDEN 800 000 mN, 400 000 mE  
PROJECTION IS TRANSVERSE MERCATOR TO OBTAIN  
PROJECTION DISTANCES MULTIPLY BY 0.9999

LEVELS ARE IN TERMS OF LANDS AND SURVEY  
DATUM (MSL) AUCKLAND 1946

SURVEY EQUIPMENT USED: **Trimble**  
INSTRUMENT: TRIMBLE ROBOTIC S8 1"  
GPS: TRIMBLE R6/R8 SYSTEMS  
PRECISE LEVELLING: TRIMBLE DINI Series 0.3mm DIGITAL  
VERTICAL PLUMBING: FOIF DZJ2 LASER PLUMMIT

COPYRIGHT:

This document and the copyright in this document remain the property of SURVEY WORX. The contents of this document may not be reproduced either in whole or in part by any means whatsoever without the prior written consent of SURVEY WORX.

# SURVEY WORX+

CONSTRUCTION & LAND SURVEYORS

mobile +64 021 824 084  
office +64 09 948 6491  
[www.surveyworx.co.nz](http://www.surveyworx.co.nz)  
6 Aranui Road, Sylvia Park, Auckland, NZ



CLIENT

SPINNAKER BAY LID

PROJECT

SOLWAY  
285 ARA - KOTINGA

TITLE

EARTHWORKS  
CUT FILL PLAN

SCALE	1:500 (A1)	1:1000 (A3)
DRAWING No	55-932-605-18	SHEET 7 of 9
REVISION		2

PLOT DATE: 6/17/2016 11:57 a.m.











SURVEYED	SWX	14.07.2015	APPROVED	DATE
DESIGNED	LK	14.07.2015		
DRAWN				
CHECKED				
APPROVED				

REVISION	CHANGES	CHECKED	DATE
0	ORIGINAL ISSUE	MC	15.07.15

**NOTES:**

BEARING AND COORDINATE DATUM IS GEODETIC 2000  
ORIGIN IS 16 MT. EDEN 800 000 mN, 400 000 mE  
PROJECTION IS TRANSVERSE MERCATOR TO OBTAIN  
PROJECTION DISTANCES MULTIPLY BY 0.9999

LEVELS ARE IN TERMS OF LANDS AND SURVEY  
DATUM (MSL) AUCKLAND 1946

**Trimble**

SURVEY EQUIPMENT USED:  
INSTRUMENT: TRIMBLE ROBOTIC S8 1"  
GPS: TRIMBLE R6/R8 SYSTEMS  
PRECISE LEVELLING: TRIMBLE DINI Series 0.3mm DIGITAL  
VERTICAL PLUMMING: FOIF DZJ2 LASER PLUMMIT

**COPYRIGHT:**  
This document and the copyright in this document remain the  
property of SURVEY WORX. The contents of this document  
may not be reproduced either in whole or in part by any means  
whatsoever without the prior written consent of SURVEY WORX.

# SURVEY WORX+

CONSTRUCTION & LAND SURVEYORS

mobile +64 021 824 084  
office +64 09 948 6491  
[www.surveymorx.co.nz](http://www.surveymorx.co.nz)

6 Aranui Road, Sylvia Park, Auckland, NZ

NZIS

REGISTERED PROFESSIONAL SURVEYOR

MEMBERS OF: NZIS

New Zealand Institute of Surveyors  
Te Kaitiaki o Te Kaitiaki

**CLIENT**

SPINNAKER BAY LID

**PROJECT**

SOLWAY  
285 ARA - KOTINGA

**TITLE**

EARTHWORKS  
CUT FILL PLAN

<b>SCALE</b>	1:500 (A1)	1:1000 (A3)
<b>DRAWING No</b>	<b>SHEET</b>	<b>REVISION</b>
55-932-605-18	9 of 9	2

# SURVEY WORX+

CONSTRUCTION & LAND SURVEYORS

Clinton James Healy LAND SURVEYOR OF  
AUCKLAND, NZ. HEREBY CERTIFY THAT THIS AS-BUILT PLAN  
AND THE INFORMATION PROVIDED HAS BEEN FIELD SURVEYED  
BY SURVEY WORK AND IS CORRECT.  
THE COORDINATES (X, Y) ARE IN TERMS OF NZTM ON NZGD(2000),  
AND ARE WITHIN ±50mm.  
THE LEVELS (Z) ARE IN TERMS OF THE AUCKLAND 1946 (MSL)  
LINZ DATUM (DOSE DATUM), AND ARE WITHIN ± 25mm.

NZIS (New Zealand Institute of Surveyors)

Dated this 16th day of June 2015