

SURVEYED	SWX	14.07.2015	APPROVED	DATE
DESIGNED				
DRAWN	LK	11.02.2016		
CHECKED				
APPROVED				
REVISION	CHANGES		CHECKED	DATE
0	ORIGINAL ISSUE		MC	11.02.16
3	BUILDING PLATFORMS & EFFLUENT FIELDS UPDATED		MC	15.06.16
4	LOT 504 BOUNDARY UPDATED		MC	16.06.16

**NOTES:**  
BEARING AND COORDINATE DATUM IS NEW ZEALAND TRANSVERSE MERCATOR PROJECTION  
LEVELS ARE IN TERMS OF LANDS AND SURVEY DATUM (MSL) AUCKLAND 1946

SURVEY EQUIPMENT USED:  
INSTRUMENT: TRIMBLE ROBOTIC S8 1"  
GPS: TRIMBLE R6/R8 SYSTEMS  
PRECISE LEVELLING: TRIMBLE DiNI Series 0.3mm DIGITAL  
VERTICAL PLUMMING: FOIF DZJ2 LASER PLUMMIT

**COPYRIGHT:**  
This document and the copyright in this document remain the property of SURVEY WORX. The contents of this document may not be reproduced either in whole or in part by any means whatsoever without the prior written consent of SURVEY WORX.



**SURVEY WORX+**  
CONSTRUCTION & LAND SURVEYORS

mobile +64 021 824 084  
office +64 09 948 6491  
[www.surveyyorx.co.nz](http://www.surveyyorx.co.nz)

6 Aranui Road, Sylvia Park, Auckland, NZ



REGISTERED PROFESSIONAL SURVEYOR

MEMBERS OF:  
 **NZIS**  
New Zealand Institute of Surveyors  
Te Pahi Kaitiaki o Aotearoa

**CLIENT**  
SPINNAKER BAY LID

**PROJECT**  
SOLWAY  
285 ARA - KOTINGA ROAD  
BROOKBY

**TITLE**  
ROADING ASBUILT  
STAGE 1 & 2  
SHEET LOCATION PLAN



**SURVEY WORX+**  
CONSTRUCTION & LAND SURVEYORS

I, Clinton James Healy, LAND SURVEYOR OF AUCKLAND, NZ, HEREBY CERTIFY THAT THIS AS-BUILT PLAN AND THE INFORMATION PROVIDED HAS BEEN FIELD SURVEYED BY SURVEY WORX AND IS CORRECT.  
THE COORDINATES (X, Y) ARE IN TERMS OF NZTM ON NZGD(2000), AND ARE WITHIN ±50mm.  
THE LEVELS (Z) ARE IN TERMS OF THE AUCKLAND 1946 (MSL) LINZ DATUM (DOSH DATUM) AND ARE WITHIN ± 25mm.

  
NZS (New Zealand Institute of Surveyors)  
Dated this 16th day of June 2016

SCALE	1:2500 (A1)	1:5000 (A3)
DRAWING No	55-932-605-15	SHEET 1 of 1
REVISION		4

PLOT DATE: 01/02/2016 3:14 p.m.

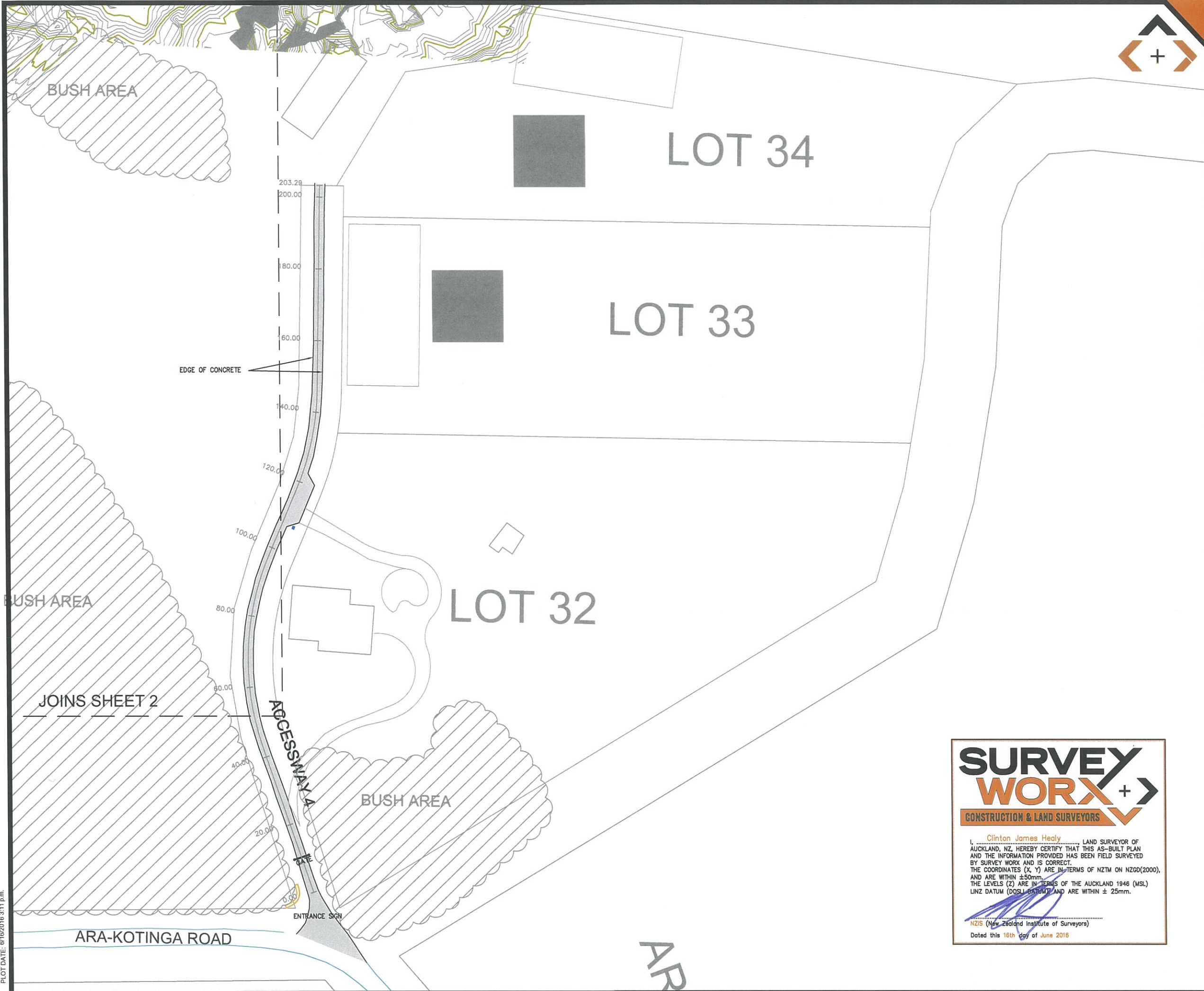

SURVEYED	SWX	14.07.2015	APPROVED	DATE
DESIGNED				
DRAWN	LK	14.07.2015		
CHECKED				
APPROVED				
REVISION	CHANGES		CHECKED	DATE
0	ORIGINAL ISSUE		MC	15.07.15
3	BUILDING PLATFORMS & EFFLUENT FIELDS UPDATED		MC	15.06.16
4	LOT 504 BOUNDARY UPDATED		MC	16.06.16

NOTES:

BEARING AND COORDINATE DATUM IS NEW ZEALAND TRANSVERSE MERCATOR PROJECTION  
LEVELS ARE IN TERMS OF LANDS AND SURVEY DATUM (MSL) AUCKLAND 1946

SURVEY EQUIPMENT USED:   
INSTRUMENT: TRIMBLE ROBOTIC S8 1"  
GPS: TRIMBLE R6/R8 SYSTEMS  
PRECISE LEVELLING: TRIMBLE DiNi Series 0.3mm DIGITAL  
VERTICAL PLUMMING: FOIF DZJ2 LASER PLUMMIT

COPYRIGHT:  
This document and the copyright in this document remain the property of SURVEY WORX. The contents of this document may not be reproduced either in whole or in part by any means whatsoever without the prior written consent of SURVEY WORX.



**SURVEY WORX+**  
CONSTRUCTION & LAND SURVEYORS

mobile +64 021 824 084  
office +64 09 948 6491  
[www.surveyyorx.co.nz](http://www.surveyyorx.co.nz)

6 Aranui Road, Sylvia Park, Auckland, NZ



REGISTERED PROFESSIONAL SURVEYOR

MEMBERS OF:  
**NZIS**  
New Zealand Institute of Surveyors  
Te Kaitiaki o Aotearoa

CLIENT  
SPINNAKER BAY LID

PROJECT  
SOLWAY  
285 ARA - KOTINGA ROAD  
BROOKBY

TITLE  
ROADING ASBUILT  
STAGE 1



**SURVEY WORX+**  
CONSTRUCTION & LAND SURVEYORS

I, Clinton James Healy LAND SURVEYOR OF AUCKLAND, NZ, HEREBY CERTIFY THAT THIS AS-BUILT PLAN AND THE INFORMATION PROVIDED HAS BEEN FIELD SURVEYED BY SURVEY WORX AND IS CORRECT.  
THE COORDINATES (X, Y) ARE IN TERMS OF NZTM ON NZGD(2000), AND ARE WITHIN ±50mm.  
THE LEVELS (Z) ARE IN TERMS OF THE AUCKLAND 1946 (MSL) LINZ DATUM (DOSH 841M) AND ARE WITHIN ± 25mm.

  
NZIS (New Zealand Institute of Surveyors)  
Dated this 16th day of June 2016

SCALE	1:500 (A1)	1:1000 (A3)
DRAWING No	55-932-605-15	SHEET 1 of 9
REVISION		4

PLOT DATE: 6/10/2016 3:11 pm

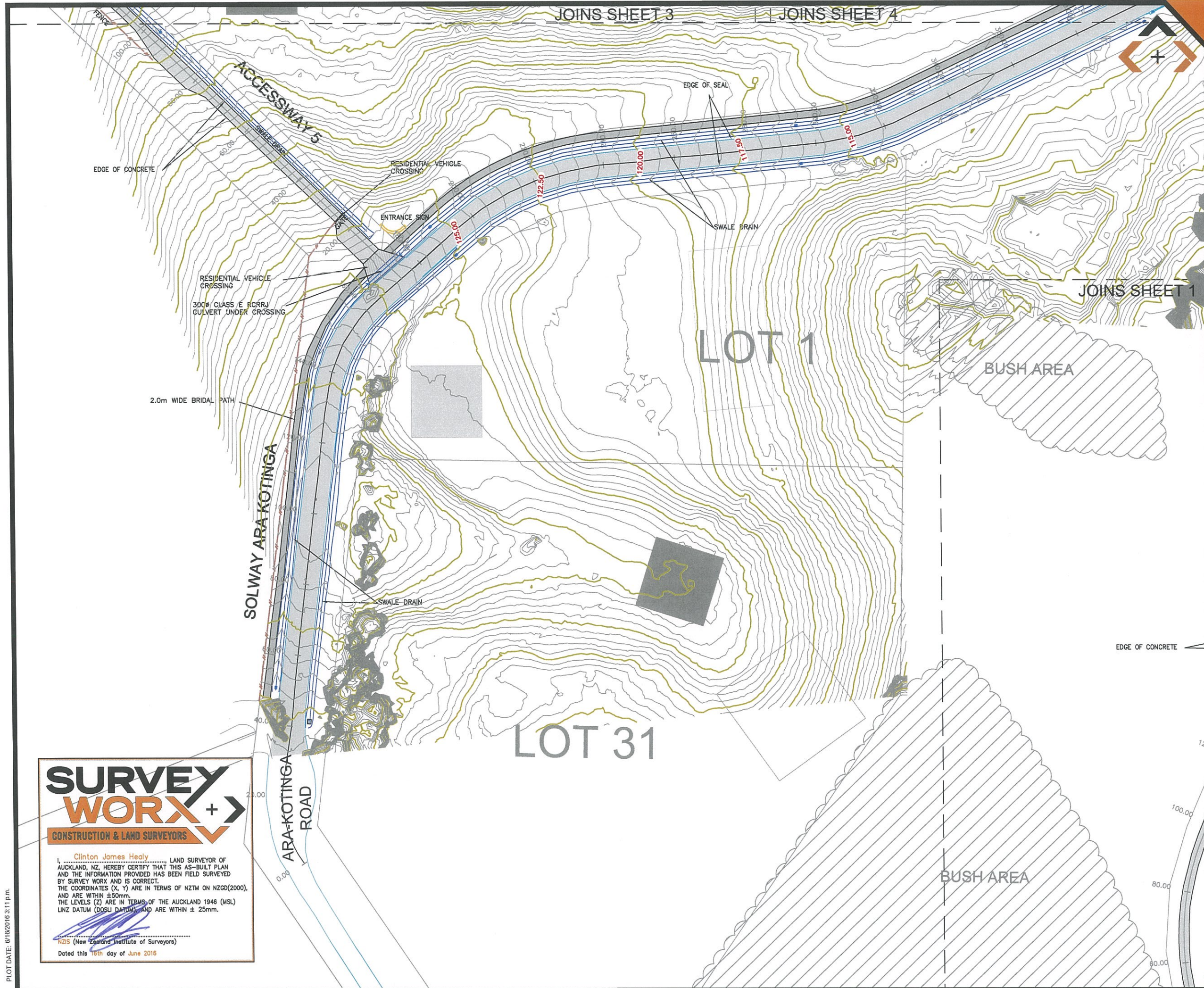

SURVEYED	SWX	14.07.2015	APPROVED		DATE
DRAWN	LK	14.07.2015			
CHECKED					
APPROVED					
REVISION	CHANGES			CHECKED	DATE
0	ORIGINAL ISSUE			MC	15.07.15
3	BUILDING PLATFORMS & EFFLUENT FIELDS UPDATED			MC	15.06.16
4	LOT 504 BOUNDARY UPDATED			MC	16.06.16

**NOTES:**

BEARING AND COORDINATE DATUM IS NEW ZEALAND TRANSVERSE MERCATOR PROJECTION  
LEVELS ARE IN TERMS OF LANDS AND SURVEY DATUM (MSL) AUCKLAND 1946

**SURVEY EQUIPMENT USED:**  
INSTRUMENT: TRIMBLE ROBOTIC S8 1"  
GPS: TRIMBLE R6/R8 SYSTEMS  
PRECISE LEVELLING: TRIMBLE DiNi Series 0.3mm DIGITAL  
VERTICAL PLUMMING: FOIF DZJ2 LASER PLUMMIT

**COPYRIGHT:**  
This document and the copyright in this document remain the property of SURVEY WORX. The contents of this document may not be reproduced either in whole or in part by any means whatsoever without the prior written consent of SURVEY WORX.

**SURVEY WORX+**  
CONSTRUCTION & LAND SURVEYORS

mobile +64 021 824 084  
office +64 09 948 6491  
[www.surveyworx.co.nz](http://www.surveyworx.co.nz)  
6 Aranui Road, Sylvia Park, Auckland, NZ

**REGISTERED PROFESSIONAL SURVEYOR**  
MEMBERS OF: **NZIS**  
New Zealand Institute of Surveyors  
Te Pahi Kaitiaki o Aotearoa

**CLIENT**  
SPINNAKER BAY LID

**PROJECT**  
SOLWAY  
285 ARA - KOTINGA ROAD  
BROOKBY

**TITLE**  
ROADING ASBUILT  
STAGE 1

**SCALE** 1:500 (A1) 1:1000 (A3)

**DRAWING No** 55-932-605-15 **SHEET** 2 of 9 **REVISION** 4

PLOT DATE: 6/16/2016 3:11 p.m.

PLOT DATE: 6/16/2016 3:17 p.m.

Unformed Legal Road

LOT 28

LOT 27

METAL ACCESSWAY 6

LOT 29

LOT 30

**SURVEY  
WORX+**  
CONSTRUCTION & LAND SURVEYORS

Clinton James Healy, LAND SURVEYOR OF AUCKLAND, NZ, HEREBY CERTIFY THAT THIS AS-BUILT PLAN AND THE INFORMATION PROVIDED HAS BEEN FIELD SURVEYED BY SURVEY WORK AND IS CORRECT.  
THE COORDINATES (X, Y) ARE IN TERMS OF NZTM ON NZGD(2000), AND ARE WITHIN ±50mm.  
THE LEVELS (Z) ARE IN TERMS OF THE AUCKLAND 1946 (MSL) LINZ DATUM (DOGLA DATUM) AND ARE WITHIN ± 25mm.

**NZIS** (New Zealand Institute of Surveyors)  
Dated this 16th day of June 2016

NEW POND WETLAND

SURVEYED	SWX	14.07.2015	APPROVED	DATE
DESIGNED	LK	14.07.2015		
DRAWN				
CHECKED				
APPROVED				
REVISION	CHANGES		CHECKED	DATE
0	ORIGINAL ISSUE		MC	15.07.15
3	BUILDING PLATFORMS & EFFLUENT FIELDS UPDATED		MC	21.07.15
			MC	15.06.16

**NOTES:**  
BEARING AND COORDINATE DATUM IS NEW ZEALAND TRANSVERSE MERCATOR PROJECTION  
LEVELS ARE IN TERMS OF LANDS AND SURVEY DATUM (MSL) AUCKLAND 1946

**SURVEY EQUIPMENT USED:**  
INSTRUMENT: TRIMBLE ROBOTIC S8 1"  
GPS: TRIMBLE R6/R8 SYSTEMS  
PRECISE LEVELLING: TRIMBLE DiNi Series 0.3mm DIGITAL  
VERTICAL PLUMMING: FOIF DZJ2 LASER PLUMMIT

**COPYRIGHT:**  
This document and the copyright in this document remain the property of SURVEY WORX. The contents of this document may not be reproduced either in whole or in part by any means whatsoever without the prior written consent of SURVEY WORX.

**SURVEY  
WORX+**  
CONSTRUCTION & LAND SURVEYORS

mobile +64 021 824 084  
office +64 09 948 6491  
[www.surveymorx.co.nz](http://www.surveymorx.co.nz)

6 Aranui Road, Sylvia Park, Auckland, NZ

**NZIS**  
REGISTERED PROFESSIONAL SURVEYOR

MEMBERS OF:  
**NZIS**  
New Zealand Institute of Surveyors  
Te Pahi Kaitiaki o Aotearoa

**CLIENT**  
SPINNAKER BAY LID

**PROJECT**  
SOLWAY  
285 ARA - KOTINGA ROAD  
BROOKBY

**TITLE**  
ROADING ASBUILT  
STAGE 1

<b>SCALE</b>	1:500 (A1)	1:1000 (A3)
<b>DRAWING No</b>	55-932-605-15	<b>SHEET</b> 3 of 9
		<b>REVISION</b> 3

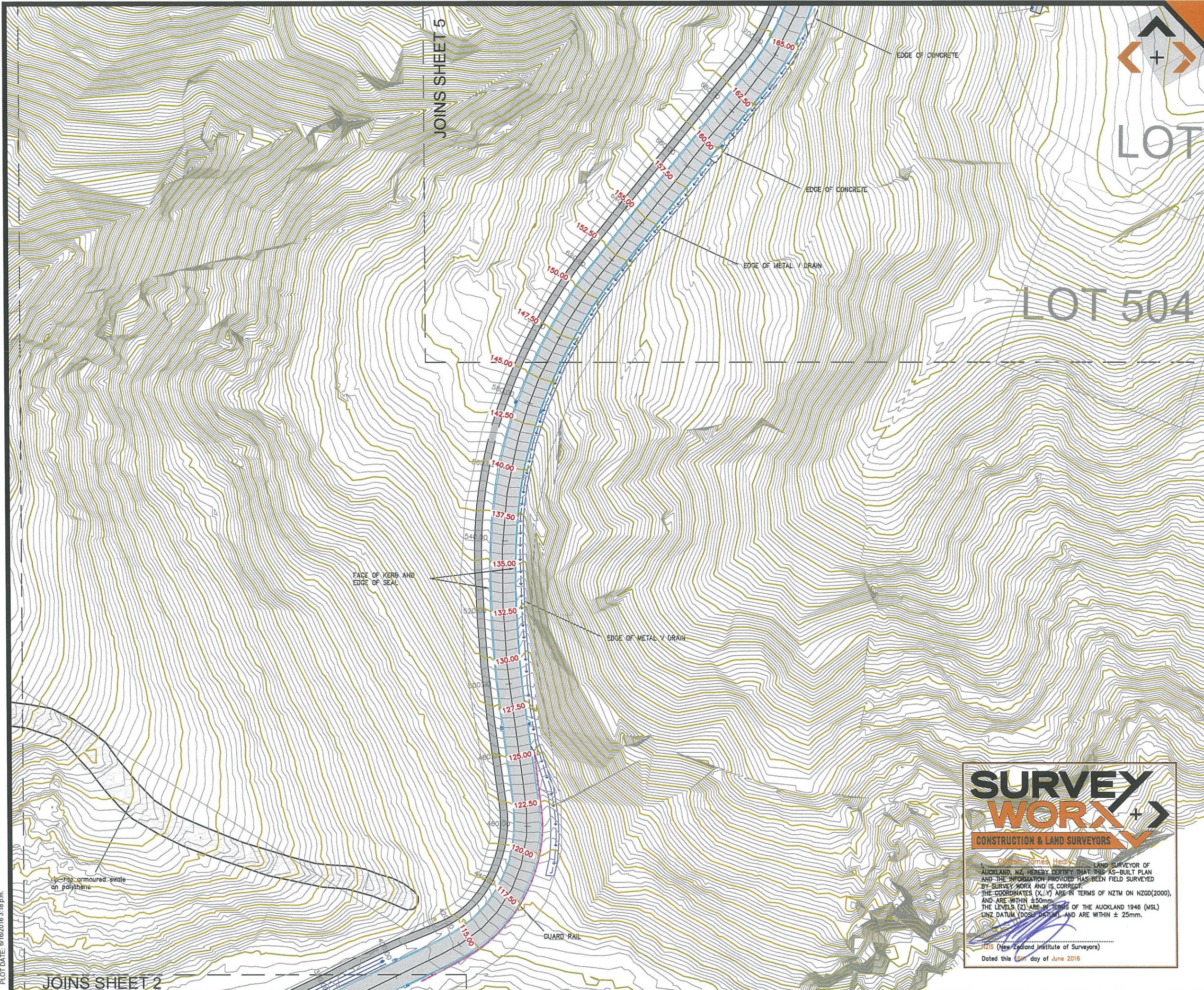

SURVEYED	SWX	14.07.2015	APPROVED	DATE
DESIGNED	LK	14.07.2015		
DRAWN				
CHECKED				
APPROVED				
REVISION	CHANGES		CHECKED	DATE
0	ORIGINAL ISSUE		MC	15.07.15
3	BUILDING PLATFORMS & EFFLUENT FIELDS UPDATED		MC	15.06.16
4	LOT 504 BOUNDARY UPDATED		MC	16.06.16

**NOTES:**

BEARING AND COORDINATE DATUM IS NEW ZEALAND TRANSVERSE MERCATOR PROJECTION

LEVELS ARE IN TERMS OF LANDS AND SURVEY DATUM (MSL) AUCKLAND 1946

**SURVEY EQUIPMENT USED:**

INSTRUMENT: TRIMBLE ROBOTIC S8 1"

GPS: TRIMBLE R6/R8 SYSTEMS

PRECISE LEVELLING: TRIMBLE DiNi Series 0.3mm DIGITAL

VERTICAL PLUMBING: FOIF DZJ2 LASER PLUMMIT

**COPYRIGHT:**

This document and the copyright in this document remain the property of SURVEY WORX. The contents of this document may not be reproduced either in whole or in part by any means whatsoever without the prior written consent of SURVEY WORX.

**SURVEY WORX+**

CONSTRUCTION & LAND SURVEYORS

mobile +64 021 824 084  
office +64 09 948 6491  
[www.surveymorx.co.nz](http://www.surveymorx.co.nz)

6 Aranui Road, Sylvia Park, Auckland, NZ



REGISTERED PROFESSIONAL SURVEYOR



MEMBERS OF:  
**NZIS**  
New Zealand  
Institute of Surveyors  
Te Kaitiaki o Aotearoa

**CLIENT**

SPINNAKER BAY LID

**PROJECT**

SOLWAY  
285 ARA - KOTINGA ROAD  
BROOKBY

**TITLE**

ROADING ASBUILT  
STAGE 2

<b>SCALE</b>	1:500 (A1)	1:1000 (A3)
<b>DRAWING No</b>	55-932-605-15	<b>SHEET</b>
		4 of 9
		<b>REVISION</b>
		4

**SURVEY WORX+**

CONSTRUCTION & LAND SURVEYORS

Chris James Healy  
LAND SURVEYOR OF AUCKLAND, NZ, HEREBY CERTIFIES THAT THIS AS-BUILT PLAN AND THE INFORMATION PROVIDED HAS BEEN FIELD SURVEYED BY SURVEY WORX AND IS CORRECT.  
THE COORDINATES (X,Y) ARE IN TERMS OF NZTM ON NZGD(2000), AND ARE WITHIN ±50mm.  
THE LEVELS (Z) ARE IN TERMS OF THE AUCKLAND 1946 (MSL) LINZ DATUM (DOSH DATUM), AND ARE WITHIN ± 25mm.

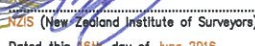
  
NZIS (New Zealand Institute of Surveyors)  
Dated this 16th day of June 2016

PLOT DATE: 07/02/2016 3:18 p.m.

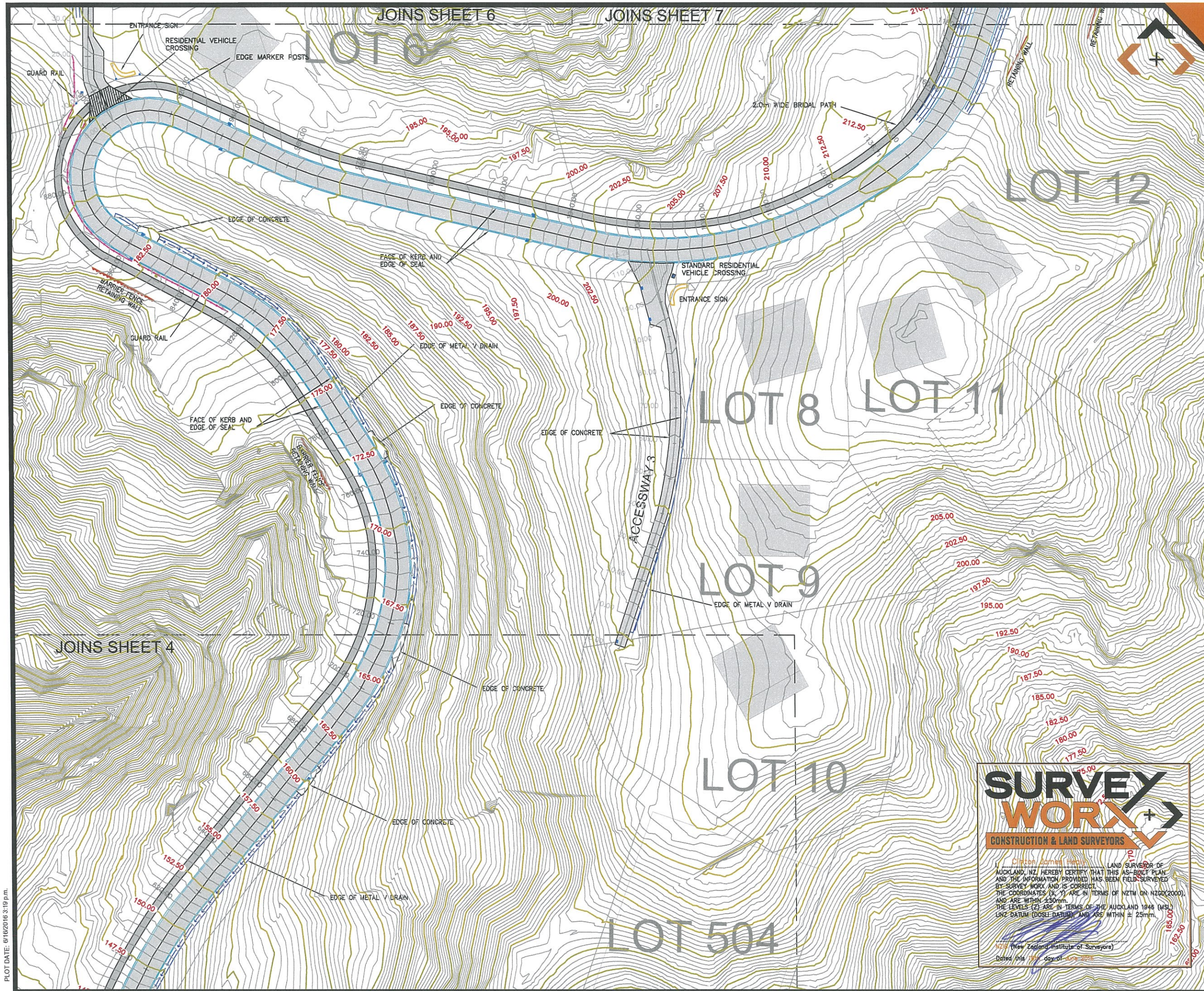

SURVEYED	SWX	14.07.2015	APPROVED		DATE
DESIGNED					
DRAWN	LK	14.07.2015			
CHECKED					
APPROVED					
REVISION	CHANGES			CHECKED	DATE
0	ORIGINAL ISSUE			MC	15.07.15
3	BUILDING PLATFORMS & EFFLUENT FIELDS UPDATED			MC	15.06.16
4	LOT 504 BOUNDARY UPDATED			MC	16.06.16

**NOTES:**

BEARING AND COORDINATE DATUM IS NEW ZEALAND TRANSVERSE MERCATOR PROJECTION  
LEVELS ARE IN TERMS OF LANDS AND SURVEY DATUM (MSL) AUCKLAND 1946

**SURVEY EQUIPMENT USED:**  
INSTRUMENT: TRIMBLE ROBOTIC S8 1"  
GPS: TRIMBLE R6/R8 SYSTEMS  
PRECISE LEVELLING: TRIMBLE DINI Series 0.3mm DIGITAL  
VERTICAL PLUMMING: FOIF DZJ2 LASER PLUMMIT

**COPYRIGHT:**  
This document and the copyright in this document remain the property of SURVEY WORX. The contents of this document may not be reproduced either in whole or in part by any means whatsoever without the prior written consent of SURVEY WORX.

**SURVEY WORX+**  
CONSTRUCTION & LAND SURVEYORS

mobile +64 021 824 084  
office +64 09 948 6491  
[www.surveyworx.co.nz](http://www.surveyworx.co.nz)

6 Aranui Road, Sylvia Park, Auckland, NZ

**REGISTERED PROFESSIONAL SURVEYOR**  
MEMBERS OF: **NZIS**  
New Zealand Institute of Surveyors  
Te Kaitiaki o Aotearoa

**CLIENT**  
SPINNAKER BAY LID

**PROJECT**  
SOLWAY  
285 ARA - KOTINGA ROAD  
BROOKBY

**TITLE**  
ROADING ASBUILT  
STAGE 2

<b>SCALE</b>	1:500 (A1)	1:1000 (A3)
<b>DRAWING No</b>	55-932-605-15	<b>SHEET</b> 5 of 9
		<b>REVISION</b> 4

PLOT DATE: 01/02/2016 3:10 p.m.

PLOT DATE: 6/16/2016 3:19 p.m.

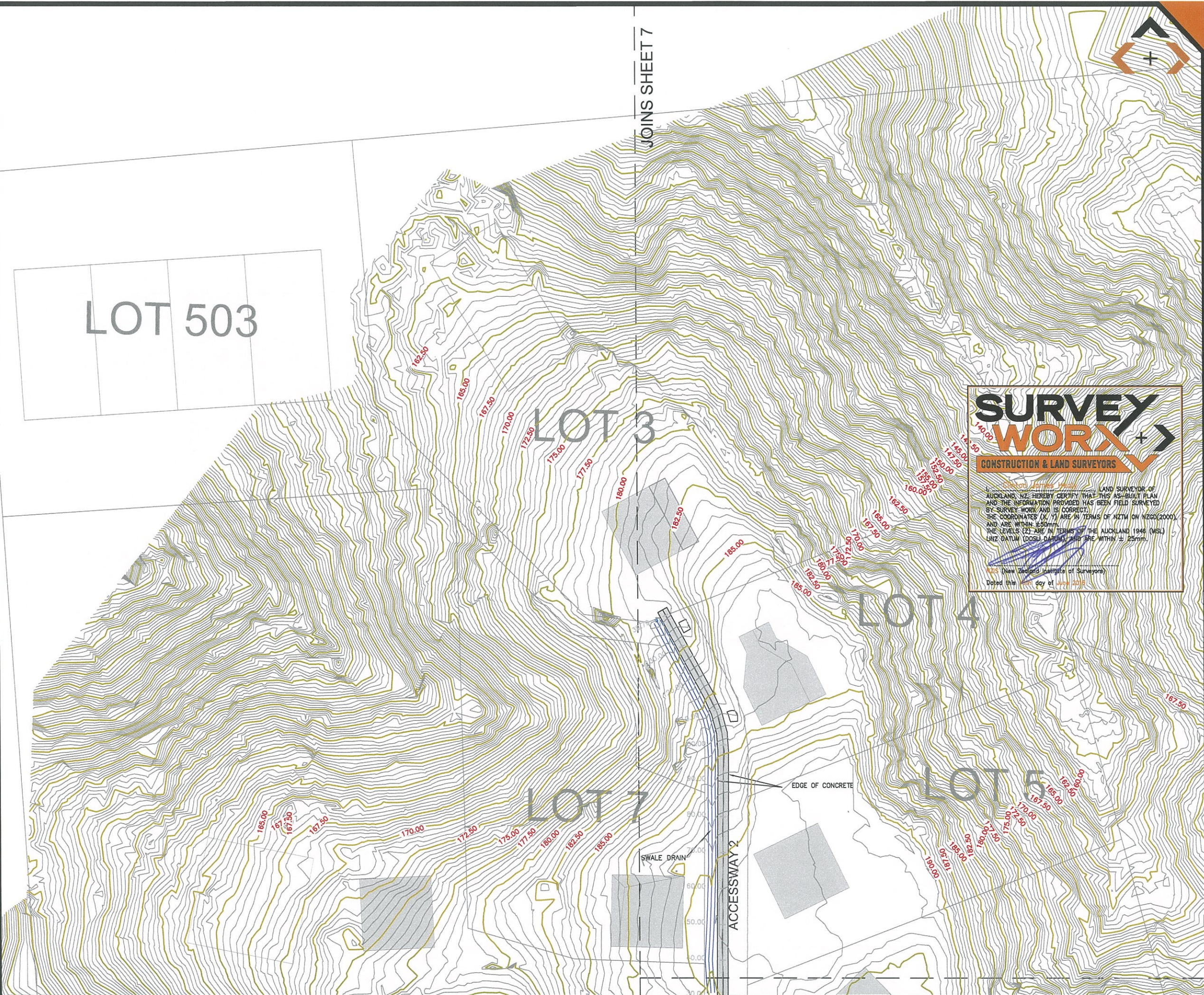

**SURVEY WORX+**  
CONSTRUCTION & LAND SURVEYORS

*Simon James Mead*  
LAND SURVEYOR OF AUCKLAND, NZ, HEREBY CERTIFY THAT THIS AS-BUILT PLAN AND THE INFORMATION PROVIDED HAS BEEN FIELD SURVEYED BY SURVEY WORX AND IS CORRECT.  
THE COORDINATES (X, Y) ARE IN TERMS OF NZTM (2000), AND ARE WITHIN ±50mm.  
THE LEVELS (Z) ARE IN TERMS OF THE AUCKLAND 1946 (MSL) LINZ DATUM (DOSH DATUM) AND ARE WITHIN ± 25mm.

*[Signature]*  
NZS (New Zealand Institute of Surveyors)  
Dated this 16th day of June 2016

SURVEYED	SWX	14.07.2015	APPROVED	DATE
DESIGNED				
DRAWN	LK	14.07.2015		
CHECKED				
APPROVED				
REVISION	CHANGES		CHECKED	DATE
0	ORIGINAL ISSUE		MC	15.07.15
3	BUILDING PLATFORMS &			
	EFFLUENT FIELDS UPDATED		MC	15.06.16
4	LOT 504 BOUNDARY UPDATED		MC	16.06.16

**NOTES:**

BEARING AND COORDINATE DATUM IS NEW ZEALAND TRANSVERSE MERCATOR PROJECTION  
LEVELS ARE IN TERMS OF LANDS AND SURVEY DATUM (MSL) AUCKLAND 1946

**SURVEY EQUIPMENT USED:**  
INSTRUMENT: TRIMBLE ROBOTIC S8 1"  
GPS: TRIMBLE R6/R8 SYSTEMS  
PRECISE LEVELLING: TRIMBLE DiNi Series 0.3mm DIGITAL  
VERTICAL PLUMMING: FOIF DZJ2 LASER PLUMMIT

**COPYRIGHT:**  
This document and the copyright in this document remain the property of SURVEY WORX. The contents of this document may not be reproduced either in whole or in part by any means whatsoever without the prior written consent of SURVEY WORX.

**SURVEY WORX+**  
CONSTRUCTION & LAND SURVEYORS

mobile +64 021 824 084  
office +64 09 948 6491  
[www.surveymorx.co.nz](http://www.surveymorx.co.nz)

6 Aranui Road, Sylvia Park, Auckland, NZ

NZIS  
REGISTERED PROFESSIONAL SURVEYOR

MEMBERS OF:  
**NZIS**  
New Zealand Institute of Surveyors  
Te Kaitiaki o Aotearoa

**CLIENT**  
SPINNAKER BAY LID

**PROJECT**  
SOLWAY  
285 ARA - KOTINGA ROAD  
BROOKBY

**TITLE**  
ROADING ASBUILT  
STAGE 2

SCALE	1:500 (A1)	1:1000 (A3)
DRAWING No	55-932-605-15	SHEET 6 of 9
REVISION		4

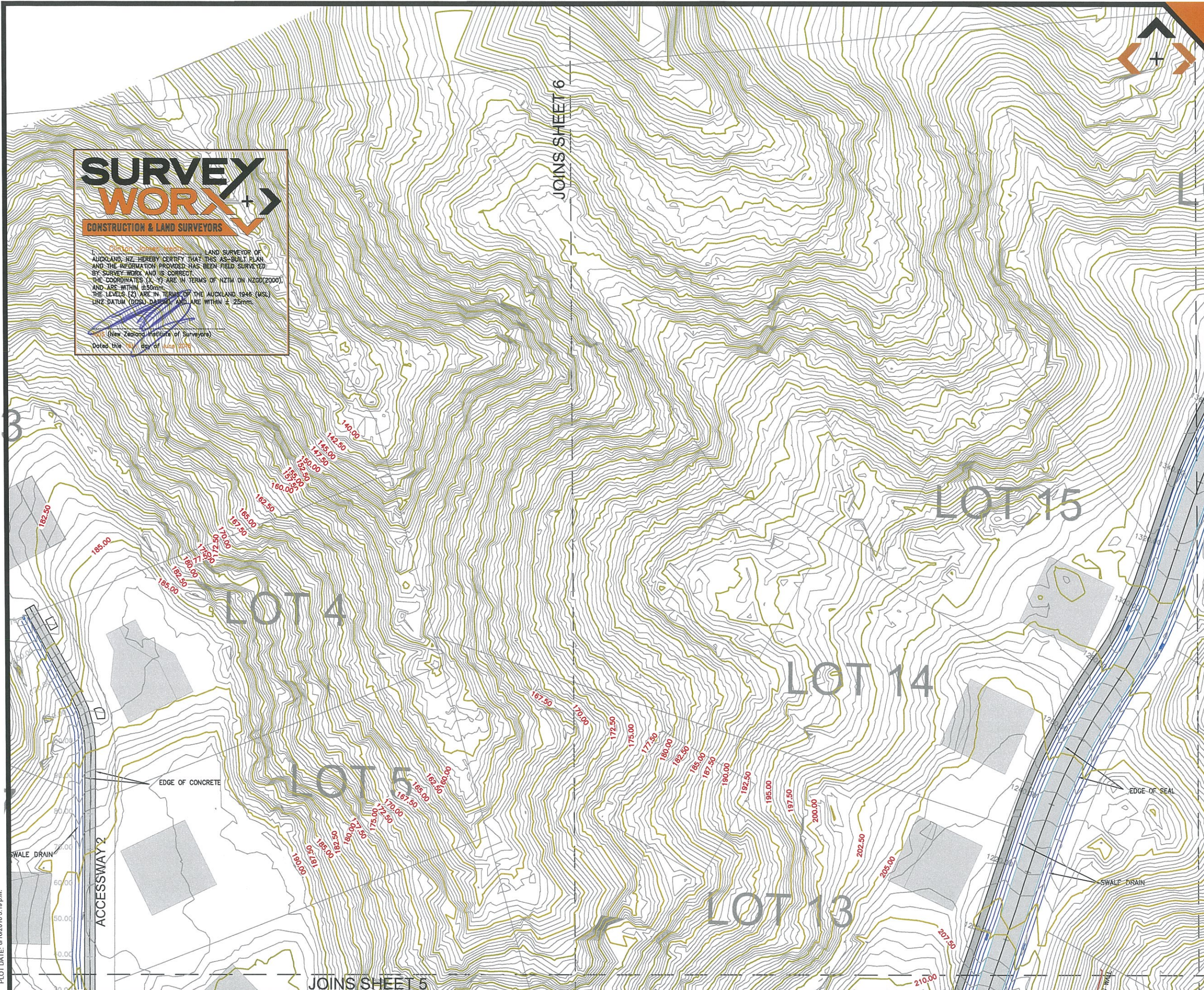

**SURVEY**  
**WORX**  
CONSTRUCTION & LAND SURVEYORS

CLAYTON JOHNSON

LAND SURVEYOR OF AUCKLAND, NZ. HEREBY CERTIFY THAT THIS AS-BUILT PLAN AND THE INFORMATION PROVIDED HAS BEEN FIELD SURVEYED BY SURVEY WORK AND IS CORRECT.

THE COORDINATES (X, Y) ARE IN TERMS OF NZTM ON NZGD(2000), AND ARE WITHIN ±50mm.

THE LEVELS (Z) ARE IN TERMS OF THE AUCKLAND 1946 (MSL) LINZ DATUM (DOSL DATUM), AND ARE WITHIN ± 25mm.

*[Signature]*

(New Zealand Institute of Surveyors)

Dated this 16 day of June 2016

SURVEYED	SWX	14.07.2015	APPROVED	DATE
DESIGNED	LK	14.07.2015		
DRAWN				
CHECKED				
APPROVED				
REVISION	CHANGES		CHECKED	DATE
0	ORIGINAL ISSUE		MC	15.07.15
3	BUILDING PLATFORMS &			
	EFFLUENT FIELDS UPDATED		MC	15.06.16
4	LOT 504 BOUNDARY UPDATED		MC	16.06.16

**NOTES:**

BEARING AND COORDINATE DATUM IS NEW ZEALAND TRANSVERSE MERCATOR PROJECTION

LEVELS ARE IN TERMS OF LANDS AND SURVEY DATUM (MSL) AUCKLAND 1946

**SURVEY EQUIPMENT USED:**

INSTRUMENT: TRIMBLE ROBOTIC S8 1"

GPS: TRIMBLE R6/R8 SYSTEMS

PRECISE LEVELLING: TRIMBLE DINI Series 0.3mm DIGITAL

VERTICAL PLUMMING: FOIF DZJ2 LASER PLUMMIT

**COPYRIGHT:**

This document and the copyright in this document remain the property of SURVEY WORX. The contents of this document may not be reproduced either in whole or in part by any means whatsoever without the prior written consent of SURVEY WORX.

**SURVEY**  
**WORX**  
CONSTRUCTION & LAND SURVEYORS

mobile +64 021 824 084  
office +64 09 948 6491  
[www.surveyyorx.co.nz](http://www.surveyyorx.co.nz)  
6 Aranui Road, Sylvia Park, Auckland, NZ

NZIS  
REGISTERED  
PROFESSIONAL  
SURVEYOR

MEMBERS OF:

**NZIS**  
New Zealand  
Institute of Surveyors  
Te Kaitiaki o Aotearoa

**CLIENT**

SPINNAKER BAY LID

**PROJECT**

SOLWAY  
285 ARA - KOTINGA ROAD  
BROOKBY

**TITLE**

ROADING ASBUILT  
STAGE 2

<b>SCALE</b>	1:500 (A1)	1:1000 (A3)
<b>DRAWING No</b>	55-932-605-15	<b>SHEET</b> 7 of 9
		<b>REVISION</b> 4

PLOT DATE: 01/06/2016 3:10 p.m.

FILE PATH: P:\DEMPSEY WOOD (55)\001 SURVEY WORX -PROJECTS\ARA KOTINGA 932\STAGE 2 ASBUILT\NZTM55-932-605-15 ARA K - STAGE2 ROADING ASBUILT 02\_NZTM 23.05.2016 REV 4.DWG

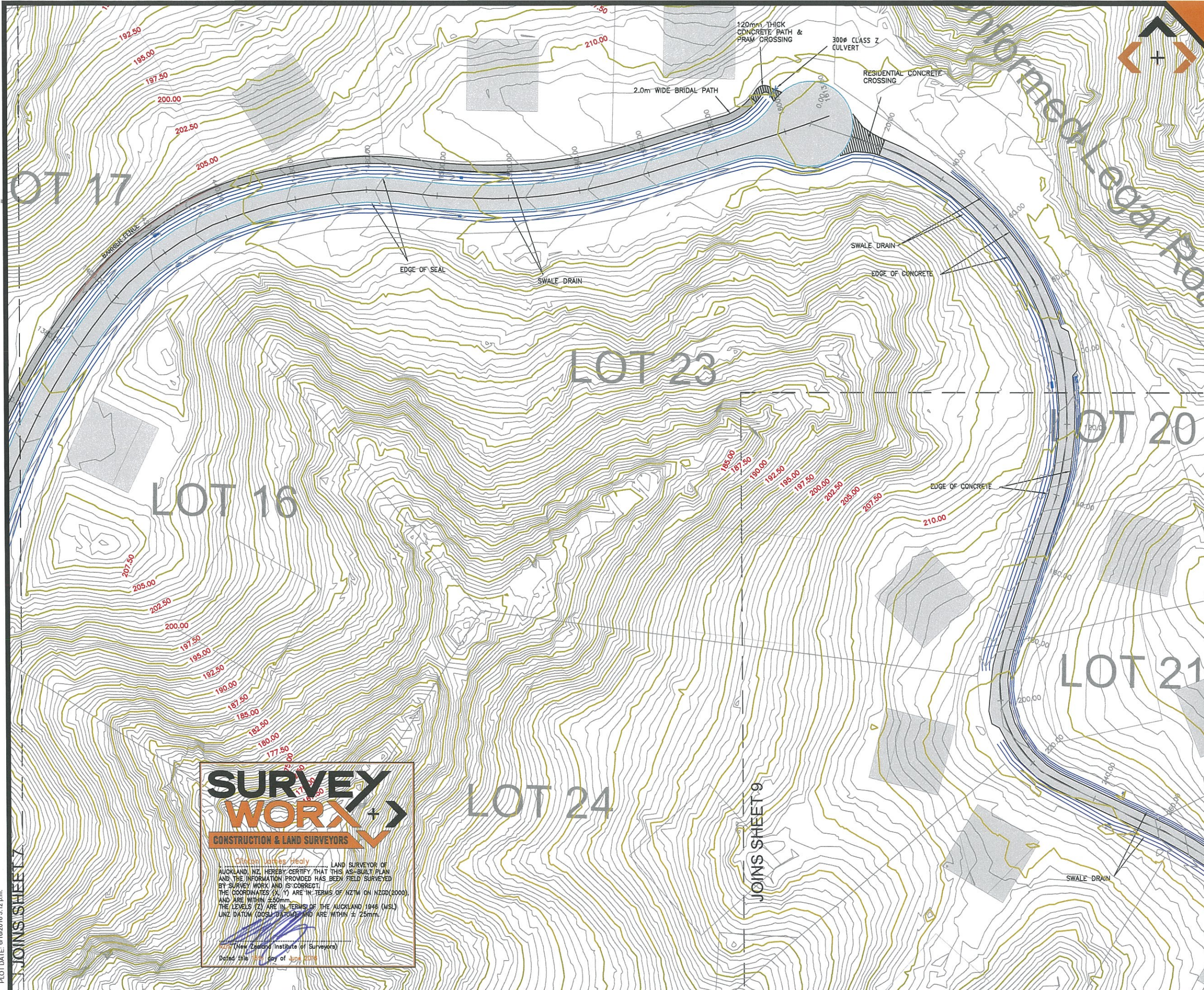

SURVEYED	SWX	14.07.2015	APPROVED		DATE
DESIGNED	LK	14.07.2015			
DRAWN					
CHECKED					
APPROVED					
REVISION	CHANGES			CHECKED	DATE
0	ORIGINAL ISSUE			MC	15.07.15
3	BUILDING PLATFORMS & EFFLUENT FIELDS UPDATED			MC	15.06.16
4	LOT 504 BOUNDARY UPDATED			MC	16.06.16

**NOTES:**

BEARING AND COORDINATE DATUM IS NEW ZEALAND TRANSVERSE MERCATOR PROJECTION  
LEVELS ARE IN TERMS OF LANDS AND SURVEY DATUM (MSL) AUCKLAND 1946

**SURVEY EQUIPMENT USED:**  
INSTRUMENT: TRIMBLE ROBOTIC S8 1"  
GPS: TRIMBLE R6/R8 SYSTEMS  
PRECISE LEVELLING: TRIMBLE Dini Series 0.3mm DIGITAL VERTICAL PLUMMING: FOIF DZJ2 LASER PLUMMIT

**COPYRIGHT:**  
This document and the copyright in this document remain the property of SURVEY WORX. The contents of this document may not be reproduced either in whole or in part by any means whatsoever without the prior written consent of SURVEY WORX.

**SURVEY WORX+**  
CONSTRUCTION & LAND SURVEYORS

mobile +64 021 824 084  
office +64 09 948 6491  
[www.surveymorx.co.nz](http://www.surveymorx.co.nz)  
6 Aranui Road, Sylvia Park, Auckland, NZ

**NZIS**  
REGISTERED PROFESSIONAL SURVEYOR  
MEMBERS OF: **NZIS**  
New Zealand Institute of Surveyors  
Te Kaitiaki o Aotearoa

**CLIENT**  
SPINNAKER BAY LID

**PROJECT**  
SOLWAY  
285 ARA - KOTINGA ROAD  
BROOKBY

**TITLE**  
ROADING ASBUILT  
STAGE 2

**SCALE** 1:500 (A1) 1:1000 (A3)

**DRAWING No** 55-932-605-15 **SHEET** 8 of 9 **REVISION** 4

JOINS SHEET 9

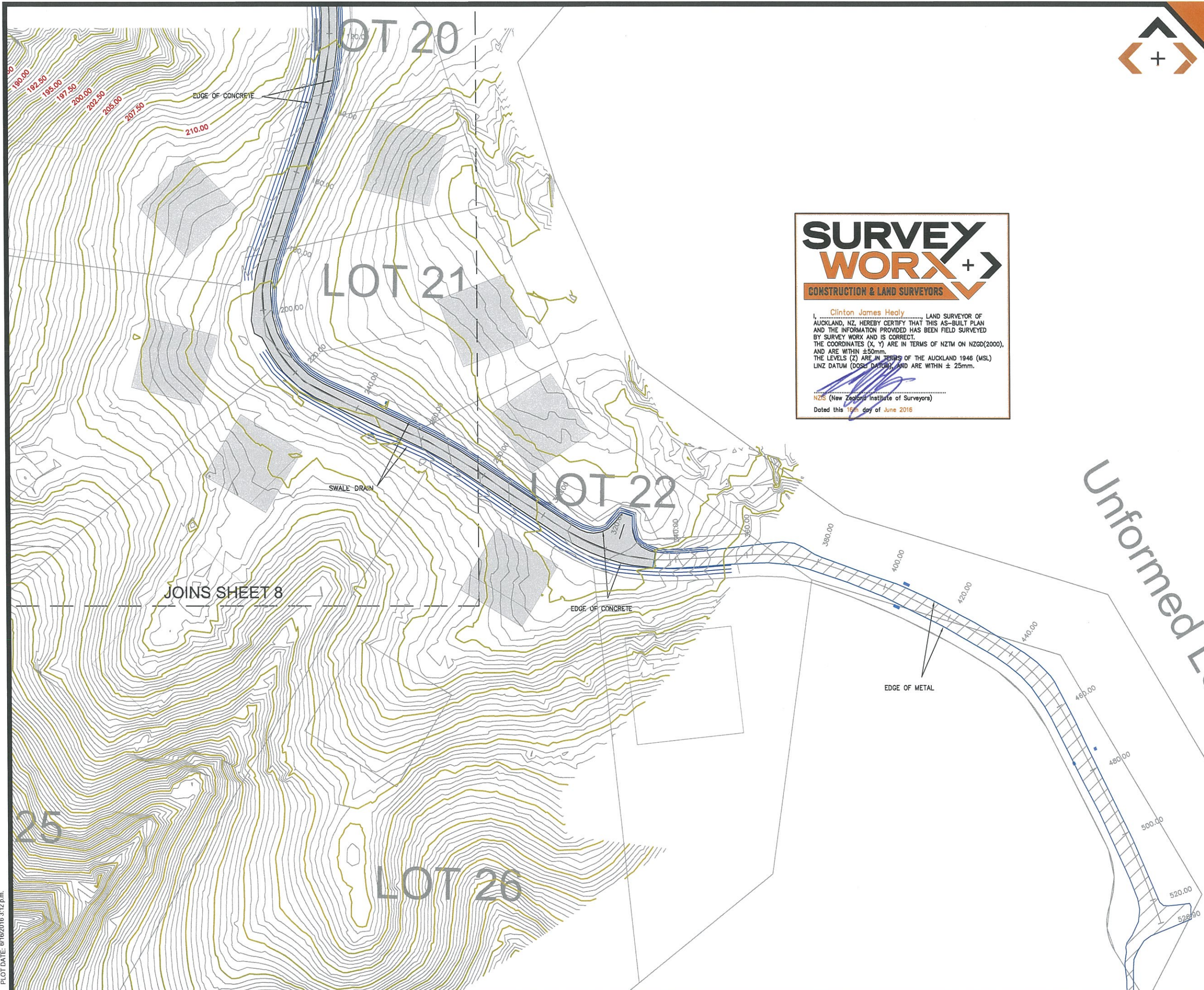

**SURVEY  
WORX+**  
CONSTRUCTION & LAND SURVEYORS

Clinton James Healy  
I, Clinton James Healy, LAND SURVEYOR OF AUCKLAND, NZ, HEREBY CERTIFY THAT THIS AS-BUILT PLAN AND THE INFORMATION PROVIDED HAS BEEN FIELD SURVEYED BY SURVEY WORX AND IS CORRECT.  
THE COORDINATES (X, Y) ARE IN TERMS OF NZTM ON NZGD(2000), AND ARE WITHIN ±50mm.  
THE LEVELS (Z) ARE IN TERMS OF THE AUCKLAND 1946 (MSL) LINZ DATUM (DOSE DATUM), AND ARE WITHIN ± 25mm.

NZIS (New Zealand Institute of Surveyors)  
Dated this 16th day of June 2016

SURVEYED	SWX	14.07.2015	APPROVED	DATE
DRAWN	LK	14.07.2015		
CHECKED				
APPROVED				
REVISION	CHANGES		CHECKED	DATE
0	ORIGINAL ISSUE		MC	15.07.15
3	BUILDING PLATFORMS & EFFLUENT FIELDS UPDATED		MC	15.06.16
4	LOT 504 BOUNDARY UPDATED		MC	16.06.16

**NOTES:**

BEARING AND COORDINATE DATUM IS NEW ZEALAND TRANSVERSE MERCATOR PROJECTION  
LEVELS ARE IN TERMS OF LANDS AND SURVEY DATUM (MSL) AUCKLAND 1946

**SURVEY EQUIPMENT USED:**  
INSTRUMENT: TRIMBLE ROBOTIC S8 1"  
GPS: TRIMBLE R6/R8 SYSTEMS  
PRECISE LEVELLING: TRIMBLE DINI Series 0.3mm DIGITAL  
VERTICAL PLUMMING: FOIF DZJ2 LASER PLUMMIT

**COPYRIGHT:**  
This document and the copyright in this document remain the property of SURVEY WORX. The contents of this document may not be reproduced either in whole or in part by any means whatsoever without the prior written consent of SURVEY WORX.

**SURVEY  
WORX+**  
CONSTRUCTION & LAND SURVEYORS

mobile +64 021 824 084  
office +64 09 948 6491  
[www.surveymorx.co.nz](http://www.surveymorx.co.nz)  
6 Aranui Road, Sylvia Park, Auckland, NZ

NZIS  
REGISTERED  
PROFESSIONAL  
SURVEYOR

MEMBERS OF:  
NZIS  
New Zealand  
Institute of Surveyors  
Te Kaitiaki o Aotearoa

**CLIENT**  
SPINNAKER BAY LID

**PROJECT**  
SOLWAY  
285 ARA - KOTINGA ROAD  
BROOKBY

**TITLE**  
ROADING ASBUILT  
STAGE 2

SCALE	1:500 (A1)	1:1000 (A3)
DRAWING No	55-932-605-15	SHEET 9 of 9
REVISION		4

PLOT DATE: 01/02/2016 3:12 p.m.