

SURVEYED	SWX	14.07.2015	APPROVED	DATE
DESIGNED				
DRAWN	LK	11.02.2016		
CHECKED				
APPROVED				
REVISION	CHANGES		CHECKED	DATE
0	ORIGINAL ISSUE		MC	11.02.16
1	LOT BDY & PLATFORM UPDATED		MC	16.06.16

NOTES:

BEARING AND COORDINATE DATUM IS
NEW ZEALAND TRANSVERSE MERCATOR PROJECTION
LEVELS ARE IN TERMS OF LANDS AND SURVEY
DATUM (MSL) AUCKLAND 1946

SURVEY EQUIPMENT USED: **Trimble**
INSTRUMENT: TRIMBLE ROBOTIC S8 1"
GPS: TRIMBLE R6/R8 SYSTEMS
PRECISE LEVELLING: TRIMBLE DiNi Series 0.3mm DIGITAL
VERTICAL PLUMMING: FOIF DZJ2 LASER PLUMMIT

COPYRIGHT:
This document and the copyright in this document remain the
property of SURVEY WORX. The contents of this document
may not be reproduced either in whole or in part by any means
whatsoever without the prior written consent of SURVEY WORX.

SURVEY WORX

CONSTRUCTION & LAND SURVEYORS

mobile +64 021 824 084
office +64 09 948 6491
www.surveymorx.co.nz
6 Aranui Road, Sylvia Park, Auckland, NZ

REGISTERED
PROFESSIONAL
SURVEYOR

MEMBERS OF:
 NZIS
New Zealand
Institute of Surveyors
Te Pahi Kahiri o Aotearoa

CLIENT

SPINNAKER BAY LID

PROJECT

SOLWAY
285 ARA - KOTINGA

TITLE

SEWER PIPE ASBUILT
STAGE 2
LOCATION PLAN

SCALE 1:2500 (A1) 1:5000 (A3)

DRAWING No 55-932-605-17 **SHEET** 1 of 1 **REVISION** 1

PLOT DATE: 01/06/2016 3:22 p.m.

PLOT DATE: 07/10/2016 3:22 p.m.

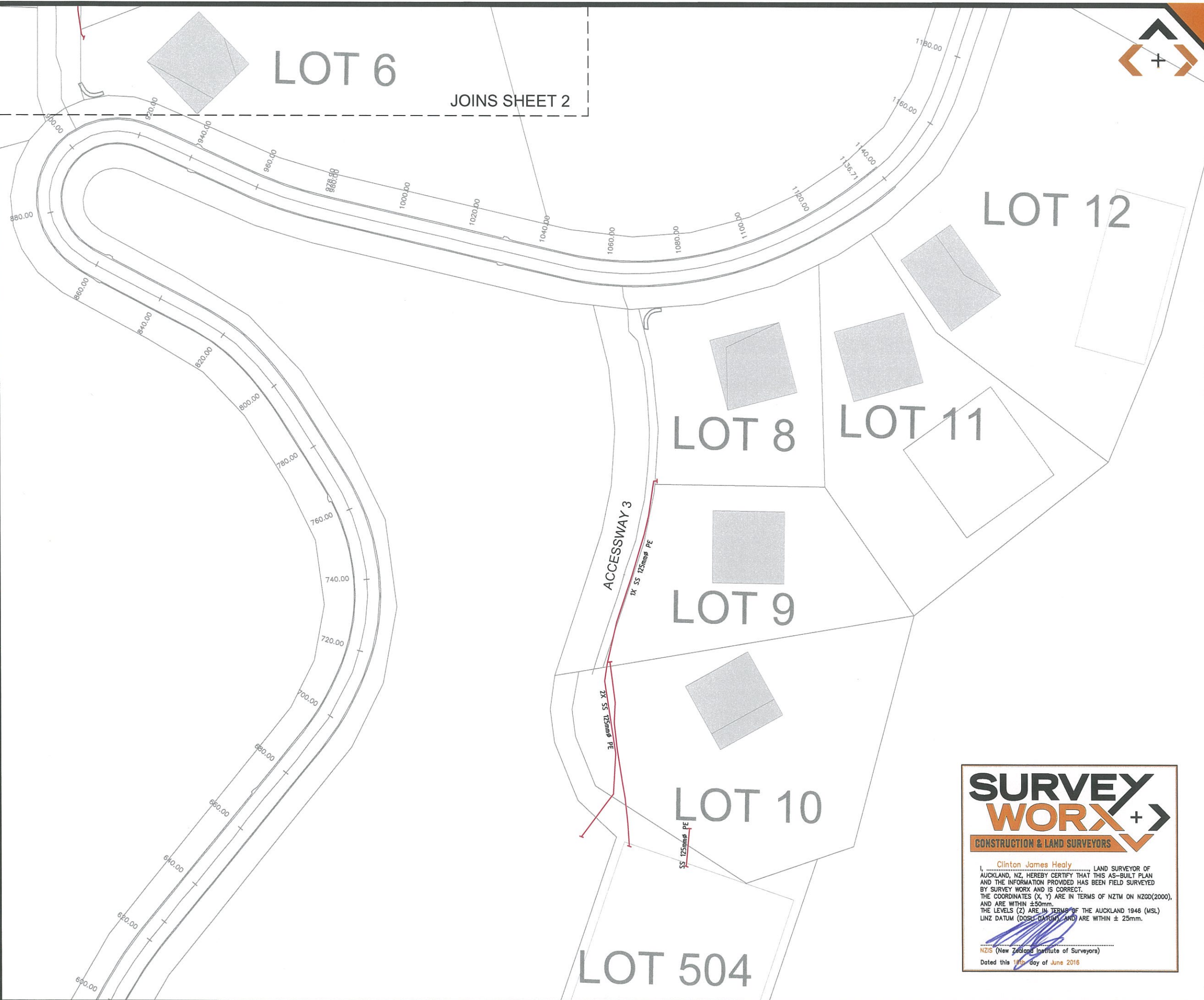

SURVEYED	SWX	14.07.2015	APPROVED	DATE
DRAWN	LK	14.07.2015		
CHECKED				
APPROVED				
REVISION	CHANGES		CHECKED	DATE
0	ORIGINAL ISSUE		MC	15.07.15
1	LOT BDY & PLATFORM UPDATED		MC	16.06.16

NOTES:
BEARING AND COORDINATE DATUM IS
NEW ZEALAND TRANSVERSE MERCATOR PROJECTION
LEVELS ARE IN TERMS OF LANDS AND SURVEY
DATUM (MSL) AUCKLAND 1946

SURVEY EQUIPMENT USED:
INSTRUMENT: TRIMBLE ROBOTIC S8 1"
GPS: TRIMBLE R6/R8 SYSTEMS
PRECISE LEVELLING: TRIMBLE DiNi Series 0.3mm DIGITAL
VERTICAL PLUMMING: FOIF DZJ2 LASER PLUMMIT

COPYRIGHT:
This document and the copyright in this document remain the
property of SURVEY WORX. The contents of this document
may not be reproduced either in whole or in part by any means
whatsoever without the prior written consent of SURVEY WORX.

SURVEY
WORX+

CONSTRUCTION & LAND SURVEYORS

mobile +64 021 824 084
office +64 09 948 6491
www.surveymorx.co.nz
6 Aranui Road, Sylvia Park, Auckland, NZ



REGISTERED
PROFESSIONAL
SURVEYOR

MEMBERS OF:

NZIS
New Zealand
Institute of Surveyors
Te Kaitiaki o Aotearoa

CLIENT
SPINNAKER BAY LID

PROJECT
SOLWAY
285 ARA - KOTINGA

TITLE
SEWER PIPE ASBUILT
STAGE 2

SURVEY
WORX+

CONSTRUCTION & LAND SURVEYORS

I, Clinton James Healy, LAND SURVEYOR OF
AUCKLAND, NZ, HEREBY CERTIFY THAT THIS AS-BUILT PLAN
AND THE INFORMATION PROVIDED HAS BEEN FIELD SURVEYED
BY SURVEY WORX AND IS CORRECT.
THE COORDINATES (X, Y) ARE IN TERMS OF NZTM ON NZGD(2000),
AND ARE WITHIN ±50mm.
THE LEVELS (Z) ARE IN TERMS OF THE AUCKLAND 1946 (MSL)
LINZ DATUM (DOSU DATUM), AND ARE WITHIN ± 25mm.

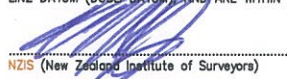
NZIS (New Zealand Institute of Surveyors)
Dated this 15th day of June 2016

SCALE	1:500 (A1)	1:1000 (A3)
DRAWING No	55-932-605-16	SHEET 1 of 2
REVISION		1

PLOT DATE: 01/02/2016 3:22 p.m.

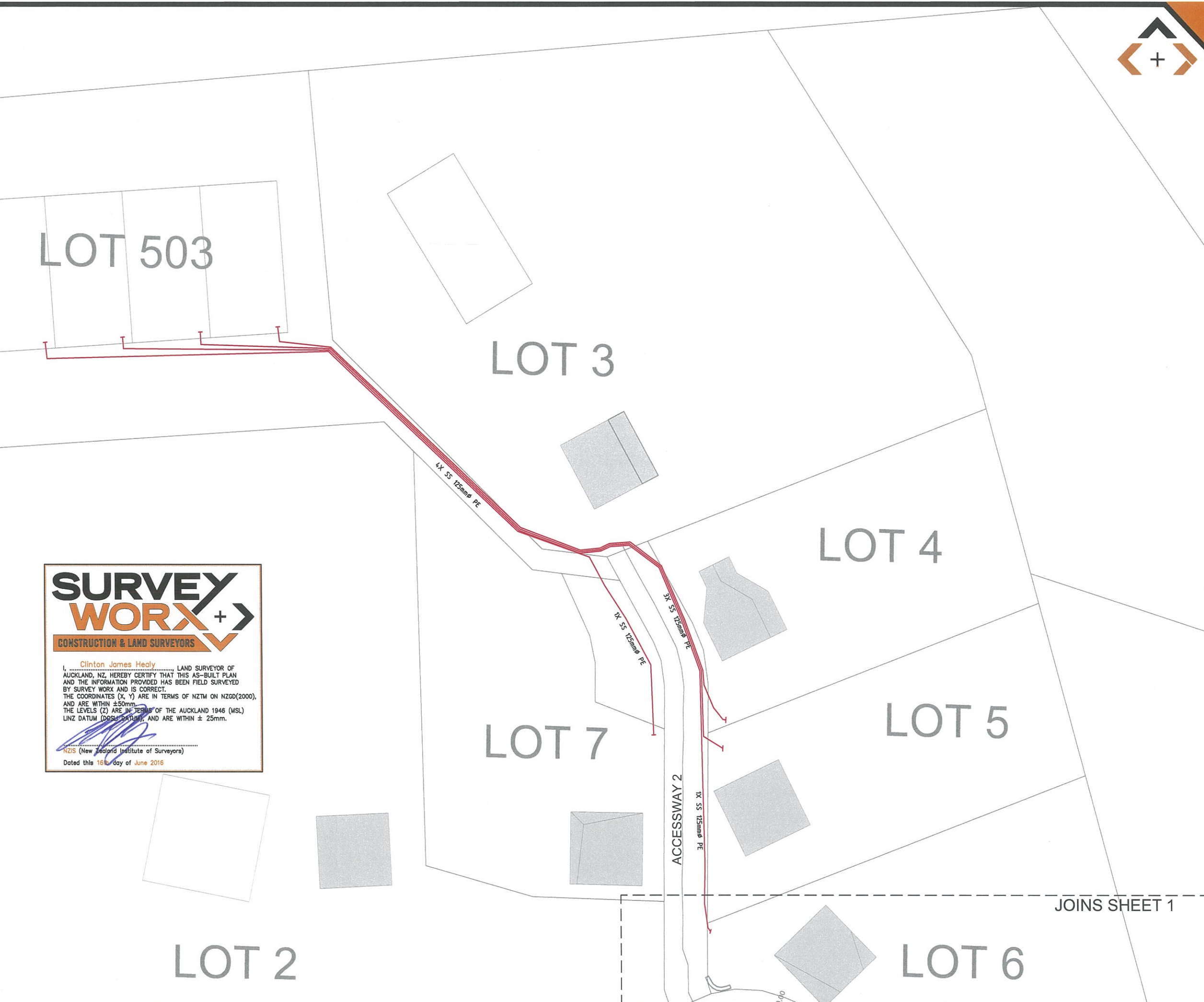

SURVEYED	SWX	14.07.2015	APPROVED	DATE
DESIGNED				
DRAWN	LK	14.07.2015		
CHECKED				
APPROVED				
REVISION	CHANGES		CHECKED	DATE
0	ORIGINAL ISSUE		MC	15.07.15
1	LOT BDY & PLATFORM UPDATED		MC	16.06.16

NOTES:

BEARING AND COORDINATE DATUM IS
NEW ZEALAND TRANSVERSE MERCATOR PROJECTION
LEVELS ARE IN TERMS OF LANDS AND SURVEY
DATUM (MSL) AUCKLAND 1946

SURVEY EQUIPMENT USED: 
INSTRUMENT: TRIMBLE ROBOTIC S8 1"
GPS: TRIMBLE R6/R8 SYSTEMS
PRECISE LEVELLING: TRIMBLE DINI Series 0.3mm DIGITAL
VERTICAL PLUMMING: FOIF DZJ2 LASER PLUMMIT

COPYRIGHT:
This document and the copyright in this document remain the
property of SURVEY WORX. The contents of this document
may not be reproduced either in whole or in part by any means
whatsoever without the prior written consent of SURVEY WORX.



CONSTRUCTION & LAND SURVEYORS

I, Clinton James Healy, LAND SURVEYOR OF
AUCKLAND, NZ, HEREBY CERTIFY THAT THIS AS-BUILT PLAN
AND THE INFORMATION PROVIDED HAS BEEN FIELD SURVEYED
BY SURVEY WORX AND IS CORRECT.
THE COORDINATES (X, Y) ARE IN TERMS OF NZTM ON NZGD(2000),
AND ARE WITHIN ±50mm.
THE LEVELS (Z) ARE IN TERMS OF THE AUCKLAND 1946 (MSL)
LINZ DATUM (DGS), AND ARE WITHIN ± 25mm.

NZIS (New Zealand Institute of Surveyors)
Dated this 16th day of June 2016



CONSTRUCTION & LAND SURVEYORS

mobile +64 021 824 084
office +64 09 948 6491
www.surveyyorx.co.nz
6 Aranui Road, Sylvia Park, Auckland, NZ



REGISTERED
PROFESSIONAL
SURVEYOR

MEMBERS OF:
**NZIS**
New Zealand
Institute of Surveyors
Te Kaitiaki o Aotearoa

CLIENT

SPINNAKER BAY LID

PROJECT

SOLWAY
285 ARA - KOTINGA

TITLE

SEWER PIPE ASBUILT
STAGE 2

SCALE	1:500 (A1)	1:1000 (A3)
DRAWING No	55-932-605-17	SHEET 2 of 2
		REVISION 1